Watch Santa Ana Grow

Building Permits, 1922........$3,771,831
Building Permits, 1923........$5,166,837
Building Permits, 1924 to date.$2,057,861
Population, 1920 Census....... 15,485
Population, now more than..... 27,500

People's Paper For All Orange County

# Santa Ana Daily Evening Register

4 O'CLOCK EDITION

VOL. XIX, NO. 308. Leading Daily Paper of Orange County. Population over 100 000 SANTA ANA, CALIFORNIA, TUESDAY, NOVEMBER 25, 1924 18 PAGES The Register Established 1905. The Blade Established 1887. Merged 1918 65c PER MONTH

# MORE BRITISH TROOPS SENT TO EGYPT

## *Big Dirigible Lands At Capital*

## LEAVES ON LAST TRIP AS 'ZR-3'

### Christening Ceremony of Giant Airship to Be Simple Affair Today

### CARRIER PIGEONS TO BE RELEASED

### New Name "Los Angeles" Painted In Flaming Letters of Red, White, Blue

**WASHINGTON, Nov. 25.—After three unsuccessful attempts to land at Boiling Field here this afternoon, due to excessive buoyancy, the ZR-3 was finally brought to earth at 4:04 this afternoon by valving a huge quantity of helium.**

**ABOARD THE ZR-3 ENROUTE TO WASHINGTON, Nov. 25.—The ZR-3 took off from the naval air station at Lakehurst, N. J., for Bolling field, Washington at 9:05 a. m. today.**

**This will be the big Zeppelin's last trip as the ZR-3.**

At 2 p. m. she becomes Los Angeles—our Lady of the Angels.

The christening ceremony in Washington will be simple without the traditional bottle of champagne. When the air cruiser arrives at Bolling Field Mrs. Calvin Coolidge will pull a silken cord in the nose of the vessel, while it rests in the hands of a ground crew, releasing a trap door from which will fly a score of beautiful carrier pigeons carrying news of the nawly named air queen to Anacostia Field and back to Lakehurst.

"I christen thee Los Angeles," the President's wife will say as the great vessel rises to her native clouds to return to her nest in Lakehurst.

The new name already is painted in flaming letters of red, white and blue on the tough skin of the air monster.

A brilliant sun was shining, burning away the haze that hung over the New Jersey hills, as the order to cast off was given the ground crew.

**Rises Like Bird**

Then, as smoothly as a bird, the great airship rose into the heavens and was headed toward Philadelphia on the way to Washington.

The ground crew on the air field at Lakehurst cheered lustily as we floated upward, their voices faint above the roar of the motors, as officers gave orders for maneuvering the ship into the bright sky.

Captain Klein, commander, said we should be back in Lakehurst by 9 o'clock tonight. Weather conditions are ideal and he has complete confidence the trip will be successful.

By 9:15 we had left the air station behind and were "on our way."

Commander Klein said he did not intend going to a high altitude, as a strong wind was blowing above us at 2500 feet. The start was made at about 1800 feet.

The dirigible's early speed was approximately 50 miles an hour. Lieutenant Commander J. M. Deem U. S. N., was at the helm; Lieutenant Hans Fleming, a chief German pilot of the Zeppelin company and nine German elevator helmsmen and machinists were aboard.

**Circles Capital**

The giant ship was flying low and slowly when it approached Washington from the southeast. It began a leisurely circuit over the capital.

Navy officials said that the ZR-3 would spend some time cruising over Washington and that in spite of its early arrival the christening ceremony would not be held until the scheduled time.

**MRS. COOLIDGE WILL OFFICIATE**

WASHINGTON. Nov. 25.—All was in readiness at Bolling flying field here today for the arrival of the ZR-3.

President Coolidge will accompany Mrs. Coolidge to the field where she will officiate at the christening. Some 300 sailors and air station attaches were assembled at the field to assist in landing the air giant. There is no mooring mast at Bolling Field and the strength of hundreds of men will be depended upon to hold the giant ship while the christening ceremony is proceeding.

RE-ELECTED

SAMUEL GOMPERS

**Delegates cheered wildly and applauded at El Paso today when the American Federation of Labor re-elected Samuel Gompers to the presidency for another year. Gompers is 74 years old. His entire executive council was returned to office with him.**

## GOMPERS GIVEN HUGE OVATION ON REELECTION

EL PASO, Tex., Nov. 25.—Cheering and applauding wildly, delegates to the convention of the American Federation of Labor today unanimously re-elected Samuel Gompers, 74-year-old labor leader, to head the Amerian labor movement for another year. His entire executive council also was returned to office.

The council re-elected was:

First vice-president. James Duncan, Quincy, Mass.; second vice-president, Frank Duffy, Indianapolis; third vice-president, William Green, Indianapolis; fourth vice-president, T. A. Rickert, Chicago; fifth vice-president, J. J. Fischer, Indianapolis; sixth vice-president, Matthew Woll; seventh vice-president, Martin F. Ryan, Kansas City; eighth vice-president, James Wilson, Cincinnati; treasurer; Daniel T. Tobin, Indianapolis, and secretary, Frank Morrison, Washington.

The convention approved the report of the committee on international relations which disapproved of the resolution of the International Seamen's union asking that a protest be made against America joining either the league or world court, and thus the federation today reaffirmed its stand in favor of the United States joining the league of nations or world court.

Andrew Furuseth, president of the seamen's union, declared that the league of nations had attempted to set up a "super government, especially designed to prevent the extension of human freedom," and was not establishing a seamen's code that would "perpetuate the serfdom of seamen."

The declaration of the convention extended sympathy to the seamen. The executive council was instructed to oppose any attempt to "invade the rights and liberties of the workers."

Atlantic City was selected as 1925 convention site by the American Federation of Labor at the conclusion of the election of officers here today.

## Baltimore Paper Faces Tax Action

BALTIMORE, Md., Nov. 25.—The Baltimore Post will go on trial December 9 for publishing income tax statements. The date was tentatively fixed at a conference between United States Attorney Woodcock and Judge Frank E. Stevens and Paul Patterson of Cleveland, representing the Post.

Newton D. Baker, former secretary of war and one of the Post's counsel, will participate in the trial here, as will Thomas L. Sidlo, comptroller and general counsel for the Scripps-Howard newspapers.

**N. Y. HERALD-TRIBUNE INDICTED BY JURY.**

NEW YORK, Nov. 25.—The New York Herald-Tribune was indicted by a federal grand jury here today for publishing income tax returns. The indictments were returned to Federal Judge J. Stanley Webster of Washington, sitting here, against the New York Tribune, Inc., publishers of the Herald-Tribune, and charged that the newspaper unlawfully published and printed parts of the income tax returns.

**SEEKS SENATE PLACE**

NEW HAVEN, Conn., Nov. 25.—Hamilton Holt, of Woodstock was nominated for United States senator to run in the special election next month by the Democratic state convention here today by acclamation.

## WEAVE WEB IN FURNACE DEATH CASE

### Evidence Is Being Gathered Against Unnamed Culprit, Is Report

**COLUMBUS, Ohio, Nov. 25.—Authorities drew a web of evidence about an unnamed culprit in Sheatsley furnace mystery today and directed that every agency of the law be bent toward establishing his identity.**

There is a possibility, it was learned today, that the remains of Mrs. Sheatsley, which were buried last Thursday at Paris, Ohio, may be exhumed to settle a question as to whether any bones of the head were recovered from the furnace.

The assistant undertaker who removed the remains from the furnace told Prosecutor John R. King he was practically certain the body had not been decapitated.

King, however, eager for information as to the condition of the skull, may order the remains exhumed.

King declared an end to "further theorizing" in this case and "that our most important duty now is to find out who was criminally involved."

The prosecutor left for Lithopolis early in the day to question a woman who was said to have taken lunch with Rev. C. V. Sheatsley and his family a few hours before the pastor's wife was found smouldering in the parsonage furnace.

Before Leaving King made it plain that he does not suspect the Sheatsley luncheon guest but expects to get from her "some information vital to the investigation at this time."

**Comb Parsonage**

Last night the prosecutor and detectives combed the Lutheran parsonage in Bexley, where the pastor's wife's body was found.

Numerous articles of clothing, table linen and furniture bearing what the prosecutor believes to be human blood stains were placed in the hands of a chemist.

In a statement at Canton, Ohio, last night Rev. Sheatsley said the stains were rabbit blood. He had cleaned several rabbits at the parsonage after a hunting trip two days before, the pastor said.

It is now apparent that Mrs. Sheatsley was slain by someone who either shot or beat her severely before her body was placed in the furnace, King said.

**"Suicide Theory Remote"**

"The suicide theory is very remote and we have only to proceed on the basis that she was brutally slain."

Detectives were ordered to search for a "strange character" reported by several residents of the Bexley district to have been calling at back doors and asking for an opportunity to enter the basement.

The man's first request was for clothing, residents said. Refused clothing, he invariably asked if he might warm himself in the furnace room of the basement.

**WILL INTERVIEW MINISTER'S WIFE**

CANTON, Ohio, Nov. 25.—The woman authorities expected to interview in Lithopolis is Mrs. L. Redelfs, wife of a Lithopolis minister, Rev. C. V. Sheatsley, husband of Mrs. Addie Sheatsley, Columbus furnace victim, said today.

"I hope they see her," the pastor said. "They will learn that she was not at our home for dinner but that she came in the morning at about 10 o'clock and stayed only ten minutes."

## Girl Who Laughed At Love Succumbs

LOS ANGELES, Nov. 25.—Betty Williams, the dance hall girl from Seattle who laughed aside the love protests of Dominguez R. Villa, a Filipino sailor, was dead here today, succumbing to three shots fired into her body by the youth.

Miss Williams, whose real name is believed to be Mrs. Emma Henmore, died late yesterday at the General hospital. Villa is still in a critical condition from wounds received when he turned the gun on himself. He will face a murder charge if he recovers, police said.

## Coroner to Probe Dual Air Tragedy

SANTA MONICA, Nov. 25.—Coroner's inquest into the death of Ralph Jennison and Miss Ruth Wilson, killed in an airplane disaster at Clover field Sunday, will be held here this afternoon.

Jennison, pilot, and Miss Wilson, his passenger, were attempting to land when their craft collided with one containing Lieu. Leslie H. Fraugher and Sergt. Gilbert McMurrin. The service men were painfully but not seriously injured.

## PROGRESS IN MURDER CASE SLOW

### Killing of Haverstick May Be Added to List of Unsolved Slayings

**WILL the murder of Archie L. Haverstick, Los Angeles carpenter and man of many loves, go down into the list of unsolved killings?**

**Faced with this possibility officials in three counties today redoubled their efforts to solve the murder and bring the killer to bay.**

Without a single arrest officers have but theories to work upon in their attempt to clear up the shooting. As they sift the large number of clues and possible explanations they hope that out of the entanglement will emerge one bit of evidence which will bring about the arrest of the slayer but they admit that they do not know which one of the theories to adopt for the final drive.

The theory of "hi-jacking" has been definitely set aside.

The theory of robbery has been abandoned.

Discarding these, officers classify the remaining clues under these heads:

Haverstick may have been killed as the result of a quarrel over the custody of a three-year-old boy whose parentage is disputed by himself and a sailor.

Haverstick may have been killed by another man, spurred on by attentions the Los Angeles contractor may have paid the murderer's wife or sweetheart.

**Turn Attention To Trunk**

With this latter theory in mind they today turned their attention to a trunk, said to be packed with letters, stored in the residence occupied by Mrs. Alice Tate, at 717 East Twenty-seventh street, Los Angeles, where the woman sobs out her love for her fiance, the father of her three months old baby.

It was Mrs. Tate to whom Haverstick bid "good-bye, and don't you worry" Friday morning before he left on his mysterious trip to San Diego from which he never returned.

It was Mrs. Tate who collapsed when told Haverstick had been killed.

This is the woman who told officers she would co-operate in every way in solving the mystery of the murder.

This is the woman who reluctantly admitted that Haverstick told her his real reason in going to San Diego was to cross to Tia Juana and get a marriage license.

**Were To Be Married**

They were to be married soon, she said, as soon as she secured her final divorce decree from her husband.

This is the woman who sobbed: "I loved him so. And he loved me. Just me and the baby. I am sure there is no one else."

"I am so cold," she whispered. "Death is so terrible. I wish I had not let him go away.

"When he came here last Thursday to kiss me goodbye, I clung to him and pleaded with him not to go. But he wanted to go—just for a day, he said, to San Diego."

Officers said they had discovered

(Continued on Page Two.)

## S. P. Trainmen Polling Strike Vote

**SAN FRANCISCO, Nov. 25.—Alleged refusal of the Southern Pacific company to grant conferences with engineers' National Brotherhoods over increased wage demands have resulted in the polling of a secret strike vote over the entire system, it was announced here.**

**L. G. Griffing, grand chief engineer of the Brotherhood of Locomotive Firemen, and D. B. Robinson, president of the Brotherhood of Locomotive Firemen and Enginemen are here awaiting result of the vote.**

**Increases from 48 to 64 cents a day are the aim of the union men.**

## METER READER RE-ARRESTED; PUTS UP BAIL

Lester Nelson, local meter reader, is the only prisoner taken in last week's liquor raids here who will be free from confinement in the county jail here on the grounds that "possession" charges brought under a Santa Ana city ordinance had been illegally pressed because the warrants had been signed and issued by Recorder W. F. Heathman in Fullerton, City Marshal L. Claud Rogers declared today.

The majority of the other Santa Ana prisoners still are in the county jail because of their inability to pay their fines or post bail, the marshal stated, adding that these persons would remain there until the law had taken its course because new warrants charging violation of the state Wright act had been served against them. The Wright act prohibits the possession of intoxicating liquor anywhere in the state, except where official permits are granted for medicinal purposes.

The druggists and "more serious cases" will be handled on federal warrants in the federal court at Los Angeles, Rogers explained Those who were arrested for the alleged violation of the city liquor ordinance and who since have been served state warrants are Frank O'Campo, George Prosser, Albert Garcia, George W. Martin, Harvey Rias, John Maher, Pete B. Pappas Mrs. Carrie Buckley, Orris Dawson, Jose Saldivar, Ivory Shields Claud Hadwiger and William Keir

Lester Nelson, however, whose attorney secured his release on a writ of habeas corpus, was rearrested yesterday afternoon on a warrant charging him with violation of the Wright act. Nelson promptly posted $300 bail and again was released.

## Predicts Extra Rum Indictments

SAN FRANCISCO, Nov. 25.—Additional indictments in the investigation of liquor smuggling activities involving Canada, Mexico and the United States today were predicted by United States District Attorney Sterlin Carr as the "November to March" grand jury took oath and went to work.

## SWINDLE IS LAID TO LOCAL MAN

### Tractor Dealer Accused of Cashing Fictitious Check on Bank

**H. ELMORE JOHNSON, prominent Santa Ana tractor dealer, today was being sought by authorities who hold a felony warrant charging him with one of the cleverest swindles ever perpetrated in Santa Ana. Johnson is accused of obtaining $8650 from a Los Angeles bank in payment of a Santa Ana bank's cashier-check which had been drawn against an alleged fictitious deposit of $11,685.**

Incidentally, it became known today that Johnson, under the assumed name of Carl A. Bostwick, was sentenced in Stockton to serve five years in the state penitentiary at Folsom June 26, 1912. The Santa Anan was said to have purchased $250 worth of jewelry with a fictitious check. He was paroled from prison April 27, 1915, and was discharged January 26, 1916.

According to local bankers, Johnson had been making cash deposits of from $2000 to $5000 a week for the past two years or more. He drew heavily on these deposits, although his bank balance usually was several thousand dollars.

**Established Credit**

Because of the business reputation established by Johnson, the local bank officials did not hesitate to immediately credit his account for $11,685 which he deposited last Wednesday in the form of a San Francisco check drawn in his favor by Ralph W. Tobias. The name "Tobias" is believed by investigators to have been assumed by Johnson several months ago when a man of his description opened a small checking account at the San Francisco bank.

Last Thursday morning Johnson exchanged his own check against the local deposit for a cashier's check for the $8650 which he cashed in Los Angeles after being identified by E. I. Crook, said by Los Angeles bankers to be a reputable tractor wholesaler. Crook is remembered by county authorities as the individual whose name was forged to a warrant for $5322, when a disguised man attempted to cash the warrant at the office of the Orange county clerk.

Johnson has not been seen in Orange county since he received the money for the cashier's check. The local bank was notified that the San Francisco check drawn by Tobias was fictitious, and a warrant has been issued charging Johnson with grand larceny.

**Wife Is Surprised**

When bank officials and county officers called at the man's residence here, Mrs. Johnson seemed greatly surprised at the accusations made against her husband. She said that he had told her he was going to San Diego. The Johnsons have a 16-year-old daughter.

The $8650 loss of the local bank is covered by insurance.

## PROBE REPORT OF NEGRO BEATINGS

LOS ANGELES, Nov. 25.—Charges of three negroes that they were taken from the Long Beach jail to a river bottom near the city and flogged by two men wearing white robes were probed by the county grand jury, in session today.

The negroes, Sam Haynes, Henry Haynes and George Rice, said two city detectives led them to a lonely spot near the Long Beach police pistol range, turned them over to the white robed figures and drove away, leaving them to be beaten by the unknown captors.

They were told they would be hanged if they did not confess a series of robberies, the negroes charged.

District Attorney Keyes ordered an investigation of the negroes' stories after he had been informed of the alleged beating by the society for the advancement of colored people.

## Contract Suits Greet Valentino

LOS ANGELES, Nov. 25.—Rudolph Valentino, the motion picture lover, came back to Hollywood's open arms and two breach of contract suits at one and the same time.

One for $1500 and another for $15,187 are amounts the actor is said to owe a local booking agency for securing him screen employment during the days he was not so much sought after by producers.

MARRIED MAN

**Know this man? Charles Spencer Chaplin, who immortalized the cane and balloon pants, was married today to Lita Grey, a moving picture actress. His last wife, Mildred Harris, is living in Hollywood. Chaplin's press agents have seen to it he gets plenty of publicity on his alleged matrimonial affairs. See below.**

## COMEDIAN IS WED TODAY TO LEADING LADY

**HOLLYWOOD, Nov. 25.—Charlie Chaplin, screen comedian, and Lita Grey, his leading lady, were married this morning in Guaymas, Sonora, Mexico, according to unverified reports reaching Hollywood friends.**

**A honeymoon down the Gulf of California is in prospect.**

HOLLYWOOD, Nov. 25.—Charlie Chaplin, screen comedian, and Lita Grey, his new leading lady, are to be married sometime today at Empalme, near Guaymas, Sonora, Mexico, according to word received by friends of the couple here.

Chaplin crossed the Mexican border at Nogales yesterday afternoon and started down the interior, bound for the Sonora town. Questioned by a United Press correspondent at Nogales, the funster refused to either deny or confirm the report of his approaching marriage.

"Let's not talk about it," the comedian smiled. "Just say I am noncommital."

Miss Grey is reported to have been in Guaymas for several days awaiting, with her mother, the arrival of Chaplin and his party.

After the ceremony, the newlyweds will take a honeymoon trip down the Strait of Nayarit, Mexico, according to advices from Guaymas.

Efforts of friends and relatives here to secure direct word from the screen funmaker have been unsuccessful. As he stepped from the train at Nogales he was handed a whole sheaf of telegrams, many of them urging confirmation or denial of the reported wedding plans. Chaplin read the messages with a smile and shoved them into his pocket.

The marriage license is reported to have been secured on October 14. Under the Mexican law 15 days must elapse between the date of the license and the ceremony.

## Passes $50,000 In Bad Checks Charge

SAN FRANCISCO, Nov. 25.—Vern Taylor was under arrest here today charged by police with passing worthless checks for funds totaling $50,000.

Taylor is said to have made himself a society favorite in many California cities under the aliases of William Gordon and E. E. Lincoln. He is also said to have invented a "correspondence school" course in check writing, instructions in which he would give his friends for a consideration—in cash.

**PAIR QUARREL; MAN DIVES.**

LOS ANGELES, Nov. 25.—Ormanda Garcia and his wife strolled through Hollenbeck Park today. They quarreled and Ormanda dived into the lake. Police are grappling for the body.

## KEEPING FIRM GRIP ON CAIRO

### Populace Seethes With Indignation Although Outwardly Calm

### AIRPLANES SWOOP OVER PORT SAID

### Helmeted British Soldiers Patrol Streets; Custom Houses Under Guard

**CAIRO, Egypt, Nov. 25.—Hopeful that the establishment of a moderate government under Ziwar Pasha will end the crisis, Great Britain, nevertheless, kept a firm military grip on Cairo and other danger spots today.**

British airplanes swooped low over Port Said when crowds gathered threateningly there and dispersed the natives without trouble.

The populace of Cairo still was outwardly calm, although seething with indignation as Egyptian employes in the customs and telephone and telegraph administrations were replaced by British.

Troops in trench helmets, with fixed bayonets, patrolled the streets.

Britain sent more troops to Egypt today. A regiment of East Lancashires was ordered from Malta to Cairo, while a border regiment was to leave later. The East Kents are coming from Gibraltar on Saturday.

**Control Customs**

Marines and sailors were in evidence at strategic points in Alexandria, guarding the customs houses which were seized as a first punitive measure for Egypt's failure to meet all Britain's demands for reparation for the murder of Sir Lee Stack last week. frain from further pnitive meascertain fee has left the mountains of his own free will.

Lord Allenby, British high commissioner, who is in constant communication with London. indicated the British government will refrain from further punitive measures or demands until Ziwar Pasha, who succeeded Zaghlul Pasha, has had an opportunity to establish a moderate government.

## SEEK INVENTORY OF LOCAL ESTATE

An inventory of the estate was awaited today to determine the value of inheritances received by the two sons of Charles H. Perkins, who died in this city November 19, according to Attorneys Scarborough, Forgy and Reinhaus, who represent the executor, George C. Perkins, a son of the deceased. The latter and his brother, Albert J. Perkins are sole heirs to the estate, which in a petition to probate the will in the superior court, was valued "in excess of $10,000."

Although Perkins was known to be very wealthy, the exact extent of his estate at the time of his death was not known, inasmuch as he was said to have disposed of a considerable portion of it to his sons before his death. A 20-acre ranch, remaining from the Perkins home place at Villa Park, is known to be included in the estate, being left to Albert Perkins. The will on file mentioned that $50,000 proceeds from the sale of a portion of the original 35 acres had been turned over to the son, Albert.

The residue of the estate was left to the son, George. The amount or value of this is also unknown, according to the attorneys, and cannot be told until the inventory is made.

**WINS X-WORD MARATHON**

SAN FRANCISCO, Nov. 26.—Miss Elsie McDowell won the cross-word puzzle championship of San Francisco, it was announced today when she solved a puzzle she had not seen before in six minutes flat. Miss Doris Powell was runner up, doing it in seven minutes. There were 30 contestants.

**PAPER SURRENDERS**

BOSTON, Mass., Nov. 26.—"We surrender," says the Boston Herald's leading editorial. The Publican today starts a daily cross-word puzzle feature.

## *Prosperity Talks By Leading Santa Anans*

J. A. SMILEY

"California is facing a great era of prosperity because there is more co-operation among the people here than anywhere else in the country," stated J. A. Smiley, prominent grower and president of the Orange county farm bureau.

"California is blessed. I noticed it more this year than ever before, while I was east on an automobile tour. The growers here are a higher class group of growers than in other states, in possibly any other state, and that of course is one reason why they should be more successful.

"The farmer as a whole today, is prosperous. The lemon men out here are certainly in the red, but as a whole the farmer is prosperous, but it was not the election that did it. It was because of co-operation, and co-operation spells success. It is everything that counts."

That the farmer is prosperous, means that the remainder of the country is prosperous, Smiley brought out forcibly, but was strong in his belief that no political move by any party was responsible for the success of the farmers over the country today.

## Belgium Will Seek $80,000,000 Loan

WASHINGTON, Nov. 25.—An issue of Belgium official obligations totaling about $80,000,000, covering the needs of the central government and the colonies, is anticipated within the next six months, according to information received by the department of commerce.


## Now Used for LUMBAGO

During the past winter thousands of people have used Joint-Ease with such remarkable success in the treatment of the most severe cases of lumbago that we are but doing our duty when we say to the public: "When Joint-Ease goes in—lumbago goes out."

A penetrating external remedy for painful, swollen and stiff joints—60 cents a tube—at all pharmacists. adv


## Applications For Bonus Trickle In

WASHINGTON, Nov. 25.—Veterans are applying for the soldiers' bonus at the rate of 9000 a day, Adjutant General Robert C. Davis announces. This is far below the rate at which the war department is prepared to handle applications. To date only 1,500,000 of the 4,500,000 veterans entitled to the bonus have applied.

## A New Aid to Beauty

No matter how beautiful you may be, or no matter how you may have allowed crows feet, wrinkles and other lines of age or worry to appear, LaVenda, the new beauty discovery, will improve your appearance beyond your fondest hopes.

The LaVenda Film was discovered and developed by the leading scientist in his field. The principal ingredient comes from a certain deposit high in the Rocky Mountains, the only deposit of its kind in the world. It is composed of small particles full of energy and has three times the absorbing power of clays.

Nor must LaVenda be confused with face packs. It is a dainty film, easily applied and quickly removed without mess or bother. It absorbs the impurities of the skin and "irons" out the face to a satiny smoothness. LaVenda is harmless, contains no oil or grease or chemicals added for its effect.

Try LaVenda. If you are not delighted with the results, the manufacturer will return your dollar, the price of a jar. At all druggists.

# LA VENDA
*The Instant Beauty Film*


## BUSINESS ON FIRMER BASIS HOOVER SHOWS

WASHINGTON, Nov. 25.—October industrial and commercial activity indicated business is now on a firmer footing than at any time in recent years, Secretary of Commerce Hoover declared today.

With its post-election prosperity spurt business has passed the point where it requires diligent watchfulness and the department of commerce is now turning its attention to constructive public projects, he said.

Hoover said attention will be concentrated on the development of the St. Lawrence river, the Boulder Canyon power and similar projects.

## Payment of $25 To Each Flathead Indian Authorized

HELENA, Mont., Nov. 24.—A per capita payment of $25 to 2526 Flathead Indians of Montana was authorized by the interior department in response to an appeal that the Indians were in need of financial assistance on account of approaching winter. A $50 payment was asked but, because of lack of money in the tribal fund, the payment was fixed at $25.

## Social Calendar

November 25-26—Annual Christmas Charity Minstrel show under auspices of Santa Ana lodge B. P. O. E., at Yost theater; 8:15 p. m.

November 25—Music teachers' association of Orange county to meet with D. C. Cianfoni in Santa Ana Conservatory of Music, Greenleaf building: 8 p. m.

November 26—Home-cooked food sale by the United Brethren Aid society in the grocery at the corner of Third and Shelton streets, all day.

November 26—University Study section of Ebell to meet in clubhouse section room for lecture on "Ethics" by Edward M. Nealley; 2:30 p. m.

November 26—Benefit card party sponsored by Pan-Hellenic society at Colonial club; 8 p. m.

November 28—Innominada club with Mrs. Joe Ryan, 314 East Myrtle street; 2 p. m.

December 1—Dinner and installation of officers of Hermosa chapter, O. E. S., at Masonic temple; open installation; 8 p. m.

December 2-3—Choral union presentation of "Fra Diavolo" at high school auditorium; 8:15 p. m.

December 3—Episcopal Ladies Guild bazaar in parish hall; all day.

December 4—First Presbyterian Aid society bazaar in old Gas office (Masonic Temple); all day; merchants' lunch at 11:30 a. m. to 1:30 p. m.

December 4—Dancing party at Ebell clubhouse sponsored by First Current Events section; 8:30 p. m.

December 5—Postponed meeting of Ebell's Third Travel section in section room of clubhouse; 2 p. m.

## BEACH MURDER INVESTIGATION IS SLOWED UP

(Continued from Page 1.)

in their investigation of the case a certain letter addressed to the dead man from a fifteen-year old Los Angeles girl in which she poured forth her declarations of love for him and asked him to swear an oath that he was not married, as indicated in a letter which had ineptly fallen into her hands.

"Please say no," she wrote. "Please say no that my heart shall not break for, oh, I could not live with the thought.

"I am enclosing the letter from that hateful Theresa woman (oh, how I detest her!) and the little curly lock and the pictures."

This letter was signed "Your Babe."

With that letter in mind what will the other, said to be in the trunk, reveal?

And who is the hated "Theresa?"

**BLOW ON HEAD IS REVEALED AT INQUEST**

Archie L. Haverstick, 27, Los Angeles construction foreman, found murdered on the beach below San Juan Capistrano, a few miles south of Serra, came to his death from a gunshot wound in the head, inflicted by persons unknown to the jury, and with intent to kill.

This was the verdict read yesterday afternoon following an inquest held at Winbigler's funeral parlors, which set the time for the murder between the hours of 9 and 12 Saturday night, November 22.

**Here Are Jurymen**

The verdict was signed by Coroner Charles D. Brown, and the members of the jury—Charles E. Morris, J. F. Walker, Leo. V. Myers, T. Mann, J. N. Burnett, C. F. Bates, and T. E. Carnett.

Behind the cold statement of the investigating body there lies a volume of unwritten tales of dark and hidden secrets, stolen as well as forbidden loves, broken marriage vows with the ever present shadow of retribution—violent death.

In a movie continuity the story would perhaps have read something like this—a mysterious trip in the still hours of the night, a stop at a secluded spot along the beach highway, threats, a blow over the head, a man's groan, a woman's scream, the report of a revolver shot, a scramble and a rush—on the beach sand lies a dead man, the blood oozing out of a gunshot wound behind the left ear.

In a disinterested and professional way Dr. R. A. Cushman told the jurymen of the result of his examination—to effect that the murdered man had been struck a heavy blow over the head with a stuffed instrument that left no mark on the scalp, following which the victim had been shot to death. The opinion was advanced that the shot had been fired from a .38 caliber revolver.

First to give his testimony was Phineas Haverstick, brother of the murder victim. He was there to tell the jury something about the rather hectic life of Archie.

Questioned as to whether he could suggest any possible motive for the crime, he answered in the negative.

Asked whether he thought anyone had harbored ill feeling against the deceased, he murmured something about a sailor and a dispute over parentage of a child born to a woman who had lived with the dead man.

Pressed for additional information on this point, he said that there had been a dispute between his brother and a sailor, Elmer Christensen, member of the U. S. S. Arctic, stationed at San Diego, over the parentage of a 3-year-old child, born to Christensen's wife. He added that the sailor-husband with the aid of other sailors had attempted to abduct the child, a short time ago.

**Brother Testifies.**

Phineas Haverstick stated further that to the best of his belief his brother went to San Diego for the purpose of securing a Mexican marriage license across the border as he intended to make one Mrs. Alice Tait, married to a gas company employe, with whom he has been living, his legal wife as soon as the law would permit.

This explanation was received with some doubt by the members of the jury, and there was also question as to whether the alleged trip to San Diego had been realized.

It was also brought out that the dead man had been rather free and easy in his many love affairs and had maintained at different times relations with married women.

Following a minute examination of the place where Haverstick's abandoned car was found, showing tracks of women's shoes and other indications of a party where liquor and chocolate candy had figured in the refreshments, the belief was entertained by the investigating officers that one or two women were present at the time of the murder.

Proceeding on this theory Sheriff Sam Jernigan and his officers stated today that they intend to check up Haverstick's numerous love affairs, hoping in this way to find a key to the slaying. Both Christensen and Tait will be questioned as to their relations with the dead man, and other persons whose names are withheld for the present, are listed for investigation.

In the meantime Chief Deputy Ed McClelland, chief of the criminal investigation department of the sheriff's office, is tracing the movement of the Haverstick car, an old Oldsmobile, license number 635-523. With the aid of different federal and county officers it was ascertained that the car, painted in a dark blue color, had reached the place of the murder about 9 o'clock Saturday night, when it was occupied by some unknown persons. As the death car was approached by a certain party, its lights were suddenly turned off.

While the immigration patrol officers have been requested to check up their records of cars that passed over the San Diego highway Saturday evening, there is also a possibility that the car never got any further than where it was found abandoned. Working from this angle the officers have started an independent investigation that may take them to San Pedro and Long Beach.

**Check Up Letters.**

A close check will also be made of whatever communications the dead man had received in the few days preceding his violent death, including telegrams, telephone calls, messages and visitors.

Throwing a peculiar light upon the strange relations of Haverstick to women of his choice is an agreement drawn up between Elfreda Christensen and Archie L. Haverstick, parties of the first part, and Mrs. L. Harder, whereby the latter undertakes to take charge of and educate Mrs. Christensen's child, named Donald F. Christensen, the parentage of which brought about a dispute between the murder victim and Christensen, the sailor husband. This agreement was signed before a Los Angeles notary public under date of June 21, 1924.

## AROUND THE COURTHOUSE
**Brief News of Courts and County Officers**

That her husband was already legally married when he went through a marriage ceremony with her before Justice J. B. Cox in this city last April 5, was alleged today by Mrs. Hattie E. Lyon in a suit for divorce from Miner C. Lyon, the action being filed in the superior court. Attorney Kenneth Burns represents Mrs. Lyon. The alleged act of bigamy on the part of Lyon was made grounds for the divorce petition.

* * *

County ordinances, regulating or prohibiting boxing, including the Orange county ordinance, were automatically invalidated by the new state boxing law, approved at the election November 4, according to an opinion just rendered by Attorney General U. S. Webb to District Attorney A. P. Nelson. Nelson submitted the question to the attorney general recently. This county had an ordinance prohibiting boxing matches outside of incorporated cities.

* * *

## LOSES SAVINGS BY TIME-WORN TRICK

NEW YORK, Nov. 25.—Police were investigating a woeful tale told by Vincent Jastzemski, a Pole, who conducts a small store at 91 Jersey street, New Brighton, Staten Island. Jastzemski told Sergeant Winert at the Sixty-sixth precinct police station how two Slovak acquaintances had robbed him of his life savings of $1500 in Manhattan by means of the old "substitution" confidence game.

As the alleged crime took place in Manhattan, he was sent to headquarters there to make his complaint.

According to the tearful and almost hysterical complaint the Slovaks came to his store some time ago, made his acquaintance, and tried to interest him in buying real estate in Manhattan.

They visited him several times, and finally Jastzemski drew his money from the Staten Island Savings bank, he said, and went with his new companions to a building which he described as being on or near East Tenth street, Manhattan.

At the Manhattan apartment, Jastzemski asserted, his friends, after showing him a number of deeds and photographs of property, asked him to make sure he had all the money. When he drew it from his pocket they took the bills, counted them and wrapped them in a handkerchief, after telling him that he should not carry such a large sum loose in his pocket.

The men then returned the bundle to Jastzemski and instructed him to place it in the waistband of his trousers. He was to go home and return the next day to close the deal. When the Pole reached the Staten Island ferry on his way home he decided to transfer the bundle to his pocket, became suspicious when he felt it, and upon opening the handkerchief found only a mass of crumpled newspapers and three one-dollar bills.

## WHITTIER MAN IS CONTEST WINNER

WHITTIER, Nov. 22.—Roy Votaw, senior at Whittier college, won the public speaking contest held last night at Whittier college under the auspices of the Southern California nItercollegiate public speaking association. Roger Walch of Redlands won second place. Other speakers were Manuel Ruiz of U. S. C.; Ward Foster of Cal Tech; Arthur White of S. B. U. C.; Roscoe Ryan, Occidental; Harold Moyer, Pomona. The general topic was "The Regulation of Athletics in American Colleges." Sub topics under this head covered the regulation of athletics, by the faculty, the business and financial end of athletics, the coaching system, prevention of professionalism.

Dr. C. G. Marsh of U. S. C., presided at the contest and the judges were Prof. L. L. Beeman, Santa Ana high school, Geo. C. Bush, superintendent of South Pasadena schools, Dr. E. L. Miller, La Verne college, Prof. M. G. Hill, Pasadena high school, Principal W. A. Dunn, Poly high school, Los Angeles.

---

Widows with young daughters are preferred by the telephone companies in Cuba to take charge of small exchanges. It is the custom to install the exchange in the parlor of the family dwelling, where the mother can act as manager and the daughters as operators.


# "Isn't It a Beaut"?

Boys say the same thing about the Thanksgiving Suits and Overcoats they see here. And boys know! You cannot fool them.

Dandy Two Pants Suits
$12, $13.50 $15

Overcoats
$8.50 to $16.50
Ages from 1 year up

Hats, caps, shirts, ties, hose, underwear—everything needed to complete son's Winter outfit are here in the same good styles—the same satisfying quality—moderately priced.

# W. A. HUFF CO.



# NOW! Kennedy Radios at Shafer's

Kennedy Model XV

A highly selective, long range radio frequency set supreme. Cuts through powerful local broadcasting and brings in those hard-to-reach stations. The five bulb circuit comprises two stages of radio frequency, detector and two stages of audio frequency. Tuning is regulated on two dials, one for each hand. Each dial is set at same point, the setting for first dial giving the setting for both. Volume is always under control, loud reception or soft. Perfect tone quality. Trouble proof construction. Piano finish genuine mahogany cabinet.

After careful survey of the entire field of radio, Shafer's Music House has selected Kennedy, "the Royalty of Radio"—a line which qualifies as true musical instruments.

The Colin B. Kennedy line is too well and favorably known to need an introduction here.

Kennedy Radios, however, offer a range in size from 3-tube to 5-tube sets in cabinets or panel—mounted for phonograph installation. A complete price range to suit everyone.

*We wish, also, to acknowledge the courtesy and co-operation of Mr. W. V. Peeling, of Kennedy Radio Sales and Service, in assisting us to secure this agency.*

*Kennedy Radios may now be purchased at either store*

Shafer's Music House
415 North Main



# MOTORMATES

© 1924 A. O. CO.

ASSOCIATED GASOLINE — MORE MILES TO THE GALLON

CYCOL MOTOR OIL — FREE FROM DESTRUCTIVE SULPHO COMPOUNDS.

## Sustained Quality

ASSOCIATED OIL COMPANY

# Buy Gift Hosiery By the Three-Pairs

**Granite Hose, 3 for $5**

This wonderfully popular $1.75 full fashioned silk hose, chiffon or heavy weight—in Blush, Dawn, Banana, Champagne, Fallow, New Beige, Nude, Cinnamon, Cruiser, Gunmetal, Grison Grey, Sand, Black and White. This hose has the famous reinforced garter welt. Is $1.75 a pair —3 pairs for $5.00!

## *Costs Less*

Three-pairs-in-a-box-from-Peterson's is all one word that tells how to buy hosiery for gift-giving.

Indeed, it tells the story of every-day and ever-wear economy.

For you can buy three pairs of hose at Peterson's for a bit less than the regular price for three pairs bought one at a time.

**Three Different Colors, if You Like**

You don't have to buy all three pairs of the same color—mix them up and you'll have a more attractive gift, because that is the way women buy for their own use.

For example, three pairs of $1.50 full fashioned hose of medium weight in assorted colors would be $4.25.

Three pairs of $2.75 chiffon or heavy silk hose would be $7.75.

MEN'S HOSE! Three pairs of men's 75c hose would be $2.00.

Men's fancy $1.25 hose would be, 3 pairs for $3.25.

ALL HOSIERY INTENDED FOR GIFTS WRAPPED IN DAINTY CHRISTMAS BOX, AND WE FURNISH THE GREETING CARD!

# P-E-T-E-R-S-O-N-S

*The Store of Better Shoe Values* — 215 West Fourth

**The Santa Ana Register**
Published by the
Register Publishing Company
P. BAUMGARTNER, President
E. STEPHENSON, Secretary

Leading Paper in Orange County
Population over 100,000

United Press Leased Wire Full Report
Member Audit Bureau of Circulation

SUBSCRIPTION RATES: Per year in advance by carrier, $7.00; six months, $3.75; one month, 65c; per year in advance by mail, $6.50; six months, $3 50; by the month, 65c; outside Orange county: $10.00 per year; $5.50 for six months, 90c per month, single copies 3c

Entered in Santa Ana post office as second class matter.

Established November, 1905; "Evening Blade" (with which had been merged The Daily Herald) merged March, 1918; Daily News merged October, 1923.)

## The Weather

For Los Angeles and vicinity—Fair and moderately warm weather tonight and Wednesday.

For Southern California—Fair tonight and Wednesday. No important change in temperature.

San Francisco Bay Region—Fair and mild tonight and Wednesday; gentle variable winds.

San Joaquin Valley—Fair tonight and Wednesday; light local frost tonight; ligt variable winds.

Temperatures: For Santa Ana and vicinity for 24-hour period ending at 6 a. m today: maximum 80, minimum 33.

## Birth Notices

BEEDY—Born in Santa Ana Valley hospital to Mr. and Mrs. L. E. Beedy, 710 Orange avenue, November 24, 1924, a son.

BELL—Born in Santa Ana Valley hospital to Mr. and Mrs. H. A. Bell, 255 North Glassell street, Orange, November 24, 1924, a daughter.

SLATER—Born in Santa Ana Valley hospital to Mr. and Mrs. Francis Slater of 715 East Walnut street, Orange, November 24, 1924, a daughter.

Special meeting Silver Cord Lodge No. 505, F. & A. M., Tues. Nov. 25th, 7:30 p. m. Candidates of 1924 will confer the First degree of Masonry. All Masons cordially invited.
WM. IVERSON, Master.

# CONFECTIONER IS COURT SUIT VICTOR

W. H. James, local confectioner, today held a superior court judgment for $2,250, with interest, court costs, and $200 attorney fees, against O. B. Davey, who purchased a confectionery shop from James at Laguna Beach and failed, it was alleged, to complete payments on the place.

Judge R. Y. Williams late yesterday heard the suit brought by James and granted him judgment against Davey. The action was based on a note for $2.250. Davey, it was testified, had turned a used automobile in as initial payment and given the note for the balance. Nothing was paid on the note according to the showing made in court.

Attorney John Clarkson represented James in the case. Attorney A. B. Gardiner, who had been retained for the defense a few days ago after the original defense attorney had withdrawn, asked for continuance of the case when it came to trial yesterday. When his motion was denied, Gardiner also withdrew from the case.

## Wage Award Is Made by Court

An award of $1966.17, representing a claim for unpaid wages covering a period of two and a half years was on record today in the superior court following trial of a suit brought by William O. Brandebury against L. O. Vaughn and Howard Vaughn, partners in the Vaughn Supply company here. Judge Z. B. West tried the case.

Brandeuury claimed that he had been employed by the defendants from February 1, 1919 to October 1, 1921, at a wage of $28 per week, none of which, however, had ever been paid him. The defendants made a general denial.

## Fraternal Calendar

annual benefit dance at American Legion home, tonight. Favors for all, prizes for best costumes.

Security Benefit Association—To meet at 8 p. m., Wednesday, November 26, at M. W. A. hall.

Sedgwick Social Club:—Sedgwick Social club will meet at G. A. R. hall, at 11 a. m., November 28. Pot-luck lunch at noon, with program following at 1:30 p. m.

Torosa Rebekahs—The regular meeting of the Torosa Rebekah lodge will be held on the evening of November 26 at the Odd Fellows hall. District Deputy president, Mrs. Nan Curvin will be present and initiations will also be made.

# News Briefs

Word has been received in Santa Ana of the death in Waco, Tex., of James Glenn Morrow on November 20. Mr. Morrow, formerly a resident of Santa Ana and an employe of the Telephone company, died of tuberculosis. According to the information received in Santa Ana Morrow until recently lived in Dallas and went to Waco a few months ago for his health. He was married and 40 years of age.

* * *

R. C. Smedley, general secretary of the local Y. M. C. A., announced today that Mrs. O. Rodriguez has been secured to teach a class in Spanish. She will meet those interested Wednesday evening, November 26, at 7 o'clock. Both men and women may enter this class, the announcement added.

* * *

Election of new teachers to take the place of others resigned; fixing the official period of the Christmas vacation, and other business matters of a routine nature, will come up at the regular school board meeting this afternoon, it was announced today by John A. Cranston superintendent of the city schools. Superintendent Cranston will recommend that the city schools close at the end of business hours, December 17, and open up January 5. This, it was pointed out, will coincide with the Christmas vacations of the schools in Los Angeles city and county, and thus enable the Santa Ana teachers to attend institute work in Los Angeles for which a number of nationally prominent educators have been secured.

* * *

Motorists who violated city traffic ordinances here today had enriched Santa Ana's coffers $45, according to the docket of City Recorder W. F. Heathman. L. B. Heaton and Charles Eyman were fined $15 each for speeding. Paul J. Emme and Roy J. Baldwin were assessed $5 apiece for parking their cars overtime in the two-hour zone. A. M. Shaw paid $3 for turning his automobile completely around in the middle of a block, and Ralph E. Young was taxed $2 for parking in the restricted district.

## Urge Costumes at K. P. Ball Tonight

Although penalties will not be imposed on those persons attending the Knights of Pythias dance at the American Legion hall tonight, who do not wear costumes and masks, every effort is being made to have every dancer arrayed in unique "togs," in an effort to make the dance the biggest masquerade affair ever held in Orange county.

In order to provide costumes for all, the Knights of Pythias lodge No. 149, has asked that all people apply at 316-12 East Fourth street for costumes which will be rented for the occasion.

Various prizes have been offered for the most unique costume, for the best portrayal of Justice, Libert and a umber of others, while the best dancers will also receive prizes.

"MOCO" ENAMEL ON THE ENTIRE CAR. Buick, Essex, Hupmobile, Nash and Willys Knight five passenger cars, $40. Dodge, $35, Chevrolet, $25 and Fords $17.50; Cadillac, Hudson and Franklin class, $50. KERFOOT'S GENE MORRIS ONE DAY AUTO PAINTING SYS., 410-412 W. 5th St.

## The Well-Dressed Man

By BEAUNASH

*Correct Clothes To Meet The Obligation Of Every Occasion*

Copyright, 1924, By NANCo?

### THE "CAREFULLY CARELESS" IDEA

Can there be such a thing as "American fashions for American men?" We are often told that Americans will no longer submit to European and especially English dictation in the matter of style. They will dress as they please. Following this principle to its consistene conclusions, why not Canadian fashions for Canadian men; Peruvian fashions for Peruvian men; Bolivian fashions for Bolivian men? Such a reduction to absurdity proves that, whether it be modes, manners or morals, there must be an agreed and accepted standard to which all men of good breeding bow, or correct dress becomes a garment of shreds and patches that cannot hold together.

Style, like art or music or science, has no flag, but serves under all. We must borrow of others, and lend to others. The Old World and the New World are one world as far as correct dress is concerned. "American fashions for American men" is perfervidly patriotic piffle, because it would set us apart from other races, instead of drawing all races together in the brotherhood of good taste. We can teach the English how clothes should fit. They can teach us how clothes should drape. We can teach them how to play up their personality. They can teach us how to pay deference to the obligations of different occasions. It is a truism that everybody knows more than somebody and that the styles of the whole world are superior to those of any part of it.

With colder weather within a bird's hop, mufflers will be often worn, for added protection, looped in the once-over knot, as illustrated here. This is a style to which collegians and the legions who take their cue from them are very partial. The mufflers come in striped, polka-dotted or bold plaid designs, silk or wool and woven or knitted, with plain or fringed ends.

Such an effect is symptomatic of the "carefully careless" school of dress which now has many adherents among young men. It is emphasized by wearing the brim of the soft felt hat dipped down at the side, or by omitting the muffler and turning the overcoat collar up as though one had dressed in a hurry. Whether or not such a mode of dress be acceptable is a matter for decision between a man and his mirror. This much is certain, however—nobody should attempt a style of dress that his years belie. Appropriateness to age is as important to correct appearance as appropriateness to time and place.

# TURKEY PRICES IN CITY HOVER AT 45-50 CENTS

Thanksgiving turkeys and the "fixins'" that go with them are costing less this year than last.

Santa Anans are getting their turkeys this season for ten cents a pound below what they were paying in 1923 and current local prices run just a nickle a pound below those obtaining in San Francisco and the Bay cities.

A trip around the down-town district today revealed a number of features of economic interest.

At one of the market where some fine birds were being prepared for the oven the butcher rested from his task a moment to comment:

"This talk about hard times is the bunk. We are handling just as many turkeys this season as at any previous Thanksgiving. When they have money to buy turkeys like this things must be pretty good."

Inquiries at other butcher shops elicited much the same information. Although the statements were not all as optimistic as at the first place called on there seemed to be a general unanimity about business being good in the Thanksgiving trade.

The best turkeys last year were selling around 55 cents a pound. Today the price runs 45 cents for the better quality birds. In San Francisco concurrent dispatch, says turkeys are commanding 50 cents a pound retail.

Quite a number of the turkeys on display here are raised in the immediate district. Others are from the Imperial Valley. Some have been shipped from Idaho.

Geese are quoted at 40 cents a pound. Ducks run from 40 to 42 cents while chickens range all the way from 33 cents to 50, the latter price being for choice, succulent fryers.

Other Thanksgiving delicacies are costing the 1924 purchaser a good deal less than in 1923.

For instance best quality plum puddings that sold for two pounds for 75 cents last season are now quoted at 53 cents. Mincemeat is selling at from 20 to 30 cents a pound which also is lower than last season.

Cranberries retail for 20 cents as compared with 25 last Thanksgiving. Sweet potatoes vary from three to four pounds for a quarter. Pumpkins at three cents a pound are much about the same as previous seasons.

### LOCAL CHURCHES PLAN THANKSGIVING SERVICE

Members of the protestant churches of Santa Ana will join in union Thanksgiving service at Zions Evangelical church, at the corner of Tenth and Main streets, it was announced today by the Rev. W. H. McPeak, pastor of the United Presbyterian church and president of the Santa Ana Ministerial association.

Starting at 10:30 a. m., the program will include, in addition to special music to be provided by the church choir, the invocation, by the Rev. H. G. Burgess, pastor of Richland Avenue Methodist church; reading of the president's proclamation, by the Rev. Perry F. Schrock, pastor of the First Congregational church; Scripture lesson, by the Rev. Otto S. Russell, pastor of the First Baptist church; prayer, by the Rev. Moffet Rhodes, pastor of Spurgeon Memorial South Methodist church; sermon, by the First Presbyterian church, and Rev. W. E. Roberts, pastor of the benediction by the Rev. G. A. Stierle, pastor of Zions Evangelical church.

The First Church of Christ, Scientist, will hold services at 10:30 a. m. in its church at Tenth and Main streets. The sermon will be from the Christian Science quarterly, the subject being "Thanksgiving."

# QUEST CONTINUES FOR SANTA ANAN

Although satisfied in their own minds that in his feeble condition he fell in some canyon and perished, relatives today continued investigation of every report that indicated possible location of A. S. Cleary, 68-year-old Santa Ana man who disappeared from Forest Home, in the San Bernardino mountains on August 28.

D. T. Hayden, of Tustin, son-in-law of the missing man, recounted a recent trip he made to San Francisco in search of his father-in-law. A Santa Ana painter, who had seen Cleary once or twice at his home here, recently informed Hayden that he was certain he met and talked with Cleary at San Luis Obispo. Hayden does not recall the name of the painter. At the time the painter did not know that Cleary was missing and when he learned, upon his return, of the disappearance, he advised the son-in-law of his meeting with a man in San Luis Obispo whom he believed to be Cleary. The man gave his name, as near as the painter could recall, as McClaren. He told the painter that he owned a 400-acre farm in the east. Cleary owns such a farm in Nebraska, according to the son-in-law.

Members of the family passed the last week-end at Forest Home and made further search in the canyons in the hope of finding some trace of the aged man. In the party were Mrs. Cleary, her daughter, Mrs. Harley Barnhart, of Colorado, and Mrs. Charles Cleary, of Tustin.

FOLEY PILLS REACHED THE SORE SPOT

Mrs. Ellen Reighard, South Fork, Pa., writes: "I had been suffering with my kidneys and nothing seemed to touch the aching spot until I procured FOLEY PILLS, with wonderful results." FOLEY PILLS, a diuretic stimulant for the kidneys, gently and thoroughly flush and cleanse the kidneys and help to eliminate poisonous waste matter. Try a bottle today and you will be well pleased with the relief obtained. The use of FOLEY PILLS increases kidney activity.—Sold everywhere.—adv.

## You And Your Friends

Please Phone or Mail Items

Mrs. Charles H. Metzgar of 1915 West Fifth street has received the sad news of the death of her sister, Mrs. John V. Kerns, in a hospital in Pittsburg, Pa., near which city Mrs. Kerns resided. Mr. and Mrs. Kerns were here on a visit last spring and were delighted with Santa Ana, making a number of friends here. They had planned to return here to reside in the near future.

* * * *

Mr. and Mrs. Robert Tindall and two children have arrived from Selma, Ohio, to spend the winter. They have leased their farm in Ohio for three years. The family is located on Riverine avenue. They are friends of Mrs. Julia Elder and Mr. and Mrs. W. W. Anderson of this city.

* * * *

Returning from a stay of nine months in Shreveport, La., Mrs. Arletta Phillips is again at the home of her daughter, Mrs. Will Kimball, 1402 West Second street, and very happy to be back in Santa Ana and greet old friends. Mrs. Phillips kept in close touch with her friends here and with activities in patriotic circles in which she is deeply interested through The Register which she received regularly during her absence.

* * * *

Miss Martha Whitson, who has been at the Santa Ana Valley hospital for an operation, was well enough to be taken yesterday to her home, at 810 Spurgeon street, which will be welcome news to her many friends.

* * * *

C. E. Jackson, ex-sheriff of Orange county, who was seriously injured in a fall from a ladder at his home, 719 West Fourth street, is reported as resting comfortably this morning, although passing a restless night.

* * * *

Mrs. W. A. Cowley, who has been visiting her son-in-law and and daughter, Mr. and Mrs. W. M. Corey, for the past two months, left Sunday over the Southern Pacific for her home in Dinsmuir, Calif.

* * * *

Mrs. Frank Groover of 821 Garfield street, assisted by Mrs. A. F. LeGaye, was hostess on Friday last to a newly-formed neighbors' organization called the Garfield club, composed of women who reside in the 800 block on that thoroughfare. Those present were Mmes. I. W. Bouldin, G. D. Campbell, W. F. Dietrich, F. O. Calkins, S. E. Deck, P. G. Etchison, Canfield, E. Lamme, G. B. Lamme, S. E. McBurney, Joseph Houpert, Albert Beals and Miss Meta Spohr. The guests passed the afternoon with fancy work, listening to the radio and enjoying the appetizing refreshments of pumpkin pie with whipped cream and coffee. The next meeting will be a Christmas party at the home of Mrs. Houpert.

* * * *

Mr. and Mrs. Robert G. Tuthill of 1702 North Broadway will have as their Thanksgiving dinner guests Mr. and Mrs. Tuthill's parents, Mr. and Mrs. George Tuthill of Portland, Ore., Mr. and Mrs. P. S. Dockstader of Chula Vista; Mrs. Edith Dockstader of Coffey City, Kans., and Mr. and Mrs. H. B. Skillen of Anaheim. Mr. and Mrs. Dockstader and Mrs. Edith Dockstader will arrive tomorrow and spend the week-end here.

* * * *

Mr. and Mrs. Raymond O'Connor of 511 East Fifteenth street left for Davenport, Iowa, yesterday evening on a sad errand, called by the death of Mr. O'Connor's only sister, who leaves her husband and seven little children to mourn her passing. Mr. and Mrs. O'Connor travelled Union Pacific.

* * * *

The Rev. Father H. Eummelen, pastor of St. Joseph's church, returned yesterday from Mocorito, Sinaloa, Mex., where he went on a ten-day business trip.

* * * *

Mr. and Mrs. J. S. Ley, whose address is R. D. 5, Santa Ana, left yesterday via the Union Pacific for a visit to relatives, in Burlington, Iowa.

* * * *

Mr. and Mrs. E. W. Bruce of 826 South Sycamore street are planning to leave tomorrow over the Union Pacific for their old home in Breman, Ind., where they will remain until next Spring.

* * * *

Mrs. Paul Williams of Bruce, Ida., arrived yesterday on the Union Pacific to make a visit to her relative, Mrs. B. C. Mackey at Laguna Beach.

* * * *

Mr. and Mrs. Ed. Kolbe of 1406 West Fourth street entertained a company of friends last evening at cards. The company included Mr. and Mrs. Roy Flanigan, Mr. and Mrs. Ben Flanigan, Mr. and Mrs. J. P. Murphy, Mr. and Mrs. Harry Gasper, Mr. and Mrs. U. J. Engelmann and Miss Anne Koegler. The home was prettily decorated and the prizes were awarded to Mr. and Mrs. Flanigan, Mrs. Engelmann and Harry Gasper.

* * * *

Howard Cock, who is a student at University of California, Berkeley, where he made 'varsity, is at home to spend the Thanksgiving holidays with his parents, Mr. and Mrs. L. A. Cock at Tustin.

Let Holmes protect your homes.

Radio supplies at Gerwing's.

Public Steno. Shop, 413 No. Main.

Christmas Opportunity at The Sumner Shop.

A wonderful sale of framed pictures—our regular stock—1-2 off. All incense 1-2 off.

Odds and ends frames to close, as low as 10c each.

Also a table of bargain gifts. Things we want to get out of the way before the Xmas rush begins. You can pick them up for a fraction.

Beginning Tuesday, November 25th, ending Saturday, November 29th. Upstairs, 111 1-2 W. 4th.

# 4 BURGLARIES REPORTED TO LOCAL POLICE

Four additional week-end burglaries were reported today at police headquarters. Loot valued at $200 was taken at one home and $5 worth of candy was stolen by a sweet-tooth burglar at another place. A diamond ring was taken from the third house, and nothing was reported missing from the fourth place, although a window had been broken and finger prints were found about the window.

Early yesterday morning a thief broke a rear window at the home of O. A. Bear, 1406 East First street, and stole a man's suit valued at $50, a $9 pair of boys' pants, a $9 sweater, a $20 watch and chain, $20 worth of thrift stamps, two gold pencils, a pair of gold cuff links, gold tie clasps, a tan shirt and a leather suitcase with which to carry away the loot. Bear told the police his home was robbed three months ago by an intruder who used similar tactics.

The $5 worth of candy was stolen from the grocery of F. J. Peters, 1248 South Main street, who forced open the front door.

W. R. Gilmour of 116 East Twelth street, whose home was ransacked Sunday night, today informed the police that he had discovered other losses besides the $300 worth of jewelry and clothing which he reported stolen yesterday. He estimated his total loss at $400, the additional $100 including a ruby ring, three gold nuggets, a woman's gold wrist watch, two men's shirts, three neckties and a .38 caliber revolver.

As Mrs. A. Dunlap of 2075 North Main street walked into the rear door of her home yesterday afternoon, she heard the front door slam and caught a glance of the fleeing form of a man. Her diamond ring was missing.

A front window was "jimmied" and a pane was broken at the Fashion Shoppe, 1307 North Main street, but nothing was reported stolen.

At 321 South French street last night a man was heard to fall down the porch stairs. When the porch light was switched on, the man threw down a chair which he had taken from the porch, and fled.

# Society

## Card Party Plans of Pan-Hellenic Girls

With tomorrow bringing the big benefit card party planned by the Pan-Hellenic society at Colonial club on North Main street, those planning to attend, were keenly interested in further details of the evening as announced today by Miss Elaine Wharton, chairman of the committee on general arrangements and her aide, Miss Beatrice Cartwright.

For all is in readiness for the affair which promises to be one of the big successes of the autumnal season. Decorations have all been planned by Miss Hattie Hutton and her committee, prizes arranged for and refreshments planned. But among the pleasant features, none exceeds in interest that of the exquisite doll lamp which is an added bit of pelasure and will fall to the fortunate lot of some one holding a prize winning ticket.

These tickets will be disposed of after the guests arrive at Colonial club, for a very nominal sum so everyone is warned to have a bit of small change in readiness. A glimpse at the lovely boudoir lamp is all that is needed for anyone to desire it. It is the work of Mrs. Howard Timmons who made and donated it as an enthusiastic member of the Pan-Hellenic group.

Reservations continue to pour in to the committee on tables but there are still places open for those who may wish to play and to bring a friend or two. Reservations may be placed with Miss Wharton at the city water office by calling 9. If necessary, extra tables will be in readiness for late comers tomorrow night who may wish to purchase tickets at the door. Emphasis has been placed on the fact that the bridge games will be open to men players so those attending may plan for their escorts as well.

* * *

## Ebell Travelers

Ebell's Third Travel section which was scheduled to meet at the clubhouse Friday, November 28 will not meet until in December as the meeting has been postponed just one week. On Friday, December 5 at 2 p. m., the postponed program will be given at the section room.

* * *

## Innominada Club

On Friday afternoon at 2 o'clock Mrs. Joe Ryan will greet the members of the Innominada club when they assemble at her home, 314 East Myrtle street for the November meeting. The club is meeting but once a month now instead of semi-monthly as was the custom at first.

* * *

## Hermosa Members Plan For Annual Party

Anticipated as the leading social event of the year in Hermosa chapter circles of the Eastern Star, is the annual installation of officers which this year will fall on the night of Monday, December 1 at the Masonic temple.

Preceding the impressive 8 o'clock ceremony to which interested guests will be admitted will be a 6:30 dinner which the chapter members will share and which is being presented by the men of the chapter. This will be served in the banquet room and Mrs. Mabel Rowland present worthy matron, will be honor guest.

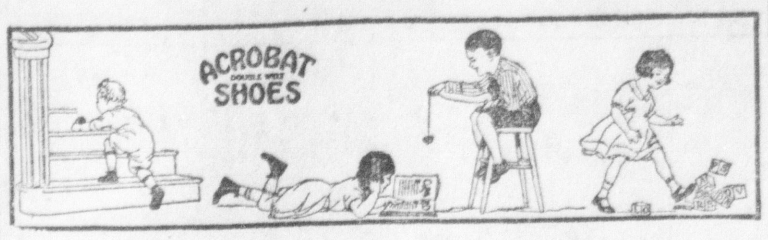


ACROBAT DOUBLE WELT SHOES

For Tireless Feet

Foot health, wear and style are combined in Watkins Children's Shoes. Wide selections of dependable shoes at very moderate prices.

$3.50 to $5.50

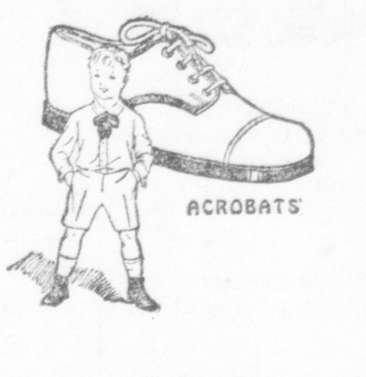


Watkins Bootery
CHESTER A. WATKINS

—Laird-Shober Shoes
—J. & T. Cousins Shoes
—John Kelly Shoes
—Holland Shoes for Boys
—Kippy Klogs for Kids
—Fair Shoes for Children

The San Joaquin Delta Needs American Farmers

Get your start as a renter first!

MANY thousands of acres of garden land are open for rental next year for such crops as potatoes, onions, corn, beans, asparagus, celery, sugar beets and garden truck, for the San Joaquin Delta is a *diversified producer*.

As a result of the anti-alien land law, the San Joaquin Delta is being made increasingly attractive to American renters.

American farmers who join in the Americanization of the San Joaquin Delta NOW will earn pioneers' profits.

World's Potato Record

It is this same San Joaquin Delta which recently won the world's record for potato yield per acre from Great Britain. Luther Burbank, who witnessed the event, declared:

"I think that the Delta is the most wonderful section of fertile soil which the sun has ever shone on—a tremendous, partially developed agricultural gold mine.'

San Joaquin Delta lands are now wide open—waiting for American farmers.

Our expert farm advisers give free service to tenants.

*Write for detailed information about our Delta land rental plans.*

California Delta Farms, Inc.
*Largest land owner in the Delta*
325 Belding Building
Stockton, California

# SANTA ANAN VETERAN LAID TO LAST REST

Taps were sounded in the national cemetery at Sawtelle yesterday for eight soldiers, who had finished their fight for earthly causes, and were laid to rest in the quiet cemetery.

Among these was a former well known resident of Santa Ana, Dr. J. P. Spaulding, who was in the real estate business here, being a retired physician when he came here from the east many years ago.

Dr. Spaulding exchanged his property here for a home in Sawtelle and had been living there for the past five years. He suffered a paralytic stroke last Saturday afternoon, and passed away at midnight of that day.

Mrs. B. Uttley of this city attended the impressive last rites said for the veteran of the Civil War yesterday. Dr. Spaulding is survived by his widow. He was 83 years old.

Clearance Sale

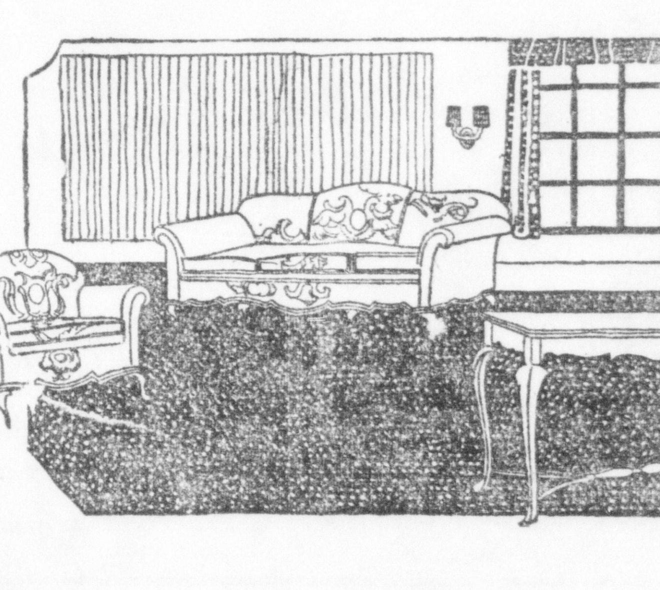

100 BAKER VELOUR OVERSTUFFED PARLOR SUITES

Regular $175.00 Value

$125.00

Don't Forget the ELKS OLD-TIME MINSTREL SHOW Nov. 24th, 25th and 26th

DICKEY-BAGGERLEY FURNITURE CO.

221 East 4th Street Phone 2514

Burroughs—the mark of a quality product—Burroughs

## This Plan Has Helped 3500 Retailers—It Will Help You

This plan has helped more than 3500 business men to make more money. It tells them all the vital facts about their business *every day*. It substitutes knowledge for guess work and accuracy for errors.

It detects errors, stops leaks, gives them a detailed record of each kind of expense daily. It tells them each day exactly how much each customer owes them, and the total. It shows how much they owe each creditor and the total amount owed. It gives them the same daily control of their business that bankers and large business enterprises use.

Yet this plan is simple. With it many merchants keep their own records, or turn it over to a clerk. It does not require an experienced bookkeeper.

It will help you to increase your profits just as it has helped thousands of other retailers. 80% of the failures last year according to statistics were due to inadequate records and guess work. Don't be a guessing failure. Phone today for a portfolio demonstration which will show every detail of the Burroughs Simplified Accounting Plan, or, if more convenient, mail the coupon.

Burroughs Simplified Accounting Plan

*In this portfolio is exhibited the Burroughs Simplified Accounting Plan complete in every detail, ready to apply to your business. Thousands of merchants in every part of the country use it—endorse it—make more money with it. Let the Burroughs man show you how you can increase your profits with it.*

*Burroughs machines are priced as low as $125. Small down payment and easy terms*

Burroughs Adding Machine Company

**Frank Shearer, Manager**

672 Eighth St., Riverside Phone 336

**Burroughs**

Adding Machines | Bookkeeping Machines | BETTER FIGURES MAKE BIGGER PROFITS | Calculating Machines | Billing Machines

Burroughs Adding Machine Company
672 Eighth St., Riverside, Calif.
I am interested in the Burroughs Simplified Accounting Plan and would like to have a Burroughs representative explain it to me.

*Name* ____________

*Business* ____________

*Address* ____________


# CITY COUNCIL HAS TO DEFER ST. WIDENING

## Lack of Deeds Necessitates Postponement of Baker Project

Contemplated widening of North Baker street from forty to sixty feet between Eighth and Seventeenth street has been blocked temporarily by discovery that the city does not have deeds to the street, it was revealed by City Engineer W. G. Knox at the city council meeting last night.

According to the city attorney usage has established the right of the city to a portion of the street, and the council directed action looking to paving of a thirty-six foot roadway between Eighth and Seventeenth. Land necessary for the widening will be acquired later by condemnation suits, it was intimated, unless owners should give deeds voluntarily.

Property owners on the street last February petitioned the council for paving, and delay has been occasioned by various propositions put forth in behalf of the widening program. It was pointed out by the city attorney that condemnation proceedings would delay the improvement for approximately a year and a half, and decision was made by the council to proceed with the paving program on a thirty-six foot street.

By authorizing John Luxembourger, fire chief, to respond upon sanction of one member of the council instead of a majority, the fire chief was placed in position to answer more quickly calls from outside the city for assistance of the Santa Ana fire department in fighting fires in near-by communities. It was made clear, however, that such assistance should be given only when a fire develops that threatens very serious damage to a community, and that fire apparatus should not be taken out of the city when a hard wind is blowing. The department recently has had a number of calls for assistance in outside districts.

The Crane company was awarded the contract for supplying the city with cast iron pipe. The company's bid was $9086.90. Katawaka and Company were given permission to locate a barber shop and restaurant on the northeast corner of Fourth and Artesia streets.

Application of H. C. Collins for permisison to do automobile repair work in his garage at the rear of his residence at 611 South Broadway was referred to the police commissioner, as was also the application of George P. Graham for appointment to the police force.

R. G. Nolton was given permission to install an additional 500 gallon gasoline tank at his old station at 1901 West Fifth street.

The street superintendent was directed to make alterations in the gutter at Fifth and Van Ness necessary to make the gutter effective in draining off water that accumulates following rain storms. Action was taken following complaint made by Mrs. Olive Lopez, owner of property on the northeast corner of the two streets.

# ALHAMBRA BANKER AS YET NOT FOUND

SAN BERNARDINO, Nov. 25.—Disappearance of William R. Fee, Alhambra banker, from Glenn ranch resort still remained a mystery today, with deputies of the local sheriff's office giving up the hunt, certain fee has left the mountains of his own free will.

Miss Mary Watkins, San Gabriel Water company employe, is reported to have gone to the resolt last night to take up the hunt, following report that a suit of clothes with Fee's name inside was found in Miss Watkins' cabin.

"The suit has been there for weeks," Miss Watkins said, indignantly denying the report that Fee had been seen near her cottage. "I know Mr. Fee and when he said he was going to throw the old clothes away I told him I'd like to have them for some of the boys who might want some mountain garments."

Mrs. Fee, who offered a $50 reward for her husband's recovery, is said to have withdrawn the offer.

## Auto Tires Pick Up Indian Relics

POTTSTOWN, Pa., Nov. 21.—Some autoists who are using the Pottstown-Bowerton pike have discovered that their tires are Indian relic collectors. One man found two unusually fine specimens of flint arrowheads in a tire and another discovered that he had unknowingly become the possessor of a tomahawk head.


A splendid home cooked lunch at Fuller's, 410 N. Main.

Get you masquerade costumes at Knights of Pythias hall, 306 1-2 East Fourth, all day Tuesday.

Thanksgiving dance Thursday night, Newport Beach; also Spot dance Saturday night. Come where you can have lots of fun. Dysart orchestra.

**CONSTIPATION OVERCOME**

The use of FOLEY CATHARTIC TABLETS will bring speedy relief from constipation if taken promptly. They are purely vegetable and act on the liver. Mr. John D. McComb, Lucas Co. Home, Toledo, Ohio, writes: "Have used Foley CATHARTIC TABLETS in severe cases of constipation to which I am subject and found them beneficial." FOLEY CATHARTIC TABLETS are easy to take, leave no unpleasant after effects. Try them. Sold everywhere.—adv.


## Will Protest Asphalt Paving, Report

Property owners on West Santa Clara avenue, between Main and Greenleaf streets, will protest improvement of that street with asphaltic concrete, it was indicated by presentation to the council last night of a petition for cement concrete work signed by the owners of 90 per cent of the frontage.

Proceeding under a former petition for the improvement of the street with "black pavement," the city engineer and city attorney had carried the legal steps to the point where protests against the work were to be heard next Monday evening.

According to M. Nisson, one of the owners, all but one of the owners will sign a protest against the asphaltic work and present it at the meeting Monday night. The petition for cement concrete will then be substituted.

# FORMATION OF NEW DISTRICT IS AUTHORIZED

With several property owners on the south side of Fourth street, between Spurgeon and Ross refusing to make connection with the new sewer main line on Fourth street, and others being slow in making connections, the city council last night directed City Attorney Z. B. West jr., and City Engineer W. G. Knox, to take steps necessary for the formation of an assessment district for installation of laterals to the property line.

Installation of the main line on Fourth street was necessitated by condemnation by the state health authorities of the main line running east and west between Spurgeon and Ross in the center of the block between Fourth and Fifth streets. Following installation of the laterals under the assessment district plan it is the announced intention of the council to give property owners a certain time in which to connect with the laterals.

Service through the old line will be discontinued at the expiration of the set date and owners who have failed to connect will be without sewer service.

According to declarations by the city attorney property owners who have failed to connect with the new line would be responsible for any damage that might result should the old line break and flood basements of business houses along its route. West said that responsibility of the city when notice was served should be made with the new line.

# AGAINST PERMIT FOR CAR MARKET

The city council last night declared itself against granting a permit at any time for the location of a used car market on the northwest corner of Second and Broadway, following protests by the Santa Ana Development company and other property owners to the application of the Pashley Motor company for permission to erect fire proof sheds on the corner for a used car market.

After the council had heard representatives of the protestants and had had the advice of the city attorney as to how far the council could go in denying such requests, it was discovered that the Pashley Motor company had abandoned plans for locating on the corner. The Orange County Finance company, it was understood, had secured a lease on the corner, with expectation of opening up the same kind of business.

The city attorney pointed out that the council could not refuse a permit for the erection of buildings that would comply with the requirements of the building ordinance, but that the council could control the situation by refusing permission to cut the sidewalk for driveways that would be necessary for the operation of a used car market.

Linn L. Shaw and Frank Purinton of the Santa Ana Development company, directed attention to the fact that their company had spent approximately $2,500,000 in business house improvements in the vicinity of the corner, and expressed the belief that establishment of the proposed market would be detrimental to their property as well as other proeprty in the immediate vicinity.


# COLDS

## "Pape's Cold Compound' Breaks a Cold Right Up

Take two tablets every three hours until three doses are taken. The first dose always gives relief. The second and third doses completely break up the cold. Pleasant and safe to take. Contains no quinine or opiates. Millions use "Pape's" Cold Compound." Price, thirty-five cents. Druggists guarantee it.—Adv.


## Buena Park News

BUENA PARK, Nov. 25.—Mr. and Mrs. Justin Spohn attended the theater in Fullerton Thursday evening.

Mrs. Stone of Huntington Park is here to nurse her sister, Miss Elizabeth Jones, who is quite ill at her home on Western avenue.

Ted Spohn and George Stanford were Fullerton visitors Thursday evening.

Miss Mabel Robison and Ted Payton were guests of Mr. and Mrs. C. A. Porter Friday evening.

The Sunday school board held a business meeting at Mr. George Cole's home Wednesday evening.

Mrs. Lyndin Wells and children of Los Angeles is visiting her parents, Mr. and Mrs. Hill.

Mr. and Mrs. E. J. Jones have sold their place on Park avenue to Mr. and Mrs. J. K. Doyle.

Mr. and Mrs. Girvin and son Charles, enjoyed a swim at Huntington Beach Friday afternoon.

Mr. and Mrs. C. E. Gifford and son Joe of Redondo visited Mr. Gifford's parents Thursday evening.

Mr. Mell Blake of Fullerton called on friends here Friday.


| | Percolator [percolate 10 minutes] | Standard Coffee Pot [bring to a boil—settle] | Drip Method [pour over twice] | Tricolator [pour thru filter paper once] |
|---|---|---|---|---|
| Milder | 1 level tablespoon M·J·B to the cup | ¾ level tablespoon M·J·B to the cup | 1½ level tablespoons M·J·B to the cup | 1 level tablespoon M·J·B to the cup |
| Average Strength | 2 level tablespoons M·J·B to the cup | 1½ level tablespoons M·J·B to the cup | 2½ level tablespoons M·J·B to the cup | 2 level tablespoons M·J·B to the cup |
| Stronger | 3 level tablespoons M·J·B to the cup | 2½ level tablespoons M·J·B to the cup | 3½ level tablespoons M·J·B to the cup | 3 level tablespoons M·J·B to the cup |

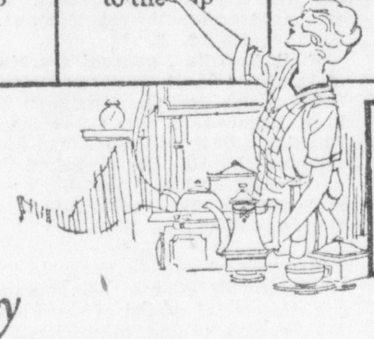

2 [level] equal 1 [rounded]

Note: 2 level tablespoons equal 1 rounded tablespoon

*Can you lay your finger on it?*

You know what you like in a cup of coffee. You know when you get it But—do you know how to get it *every time?* Can you lay your finger on the exact taste that means coffee contentment at your table? That's what this M·J·B chart is for: to take the hit-or-miss out of coffee-making.

Coffee is too important a feature in our daily lives to make it "by guess-and-by-gosh." There is just one coffee taste that just suits you—and this chart will help you find it. It is based on hundreds of home tests made with M·J·B Coffee by critical coffee-drinkers. It will set you coffee-right for all time. Make the test and see!

**M·J·B**

meets every taste in *Coffee*



The New Studebaker

STANDARD SIX SEDAN

$1865

One of the 15 new Studebakers ranging in price from $1365 to $3250 (All prices Santa Ana)

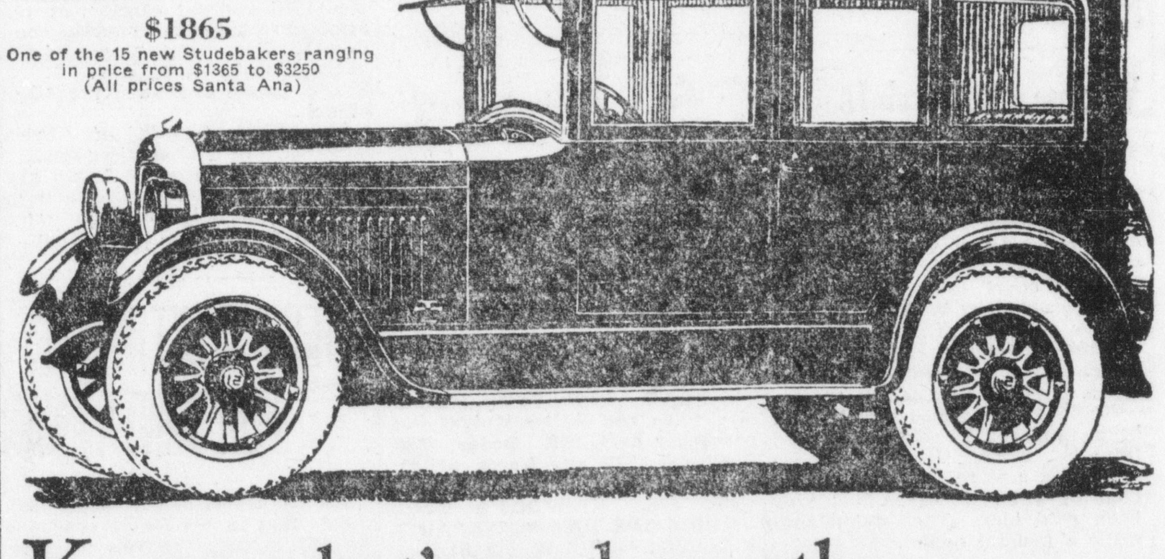

# Know what's underneath the paint *before* you buy

YOU wouldn't think of buying a house without first knowing how it is built and the quality of materials used. In selecting a piece of furniture you are sure to find out whether it is solid wood or veneer.

Yet many people who exercise care in most purchases buy automobiles without even lifting the hood or knowing about the hidden qualities of body and chassis construction that really determine one's satisfaction with a closed car.

* * *

We want you to know about the unseen qualities of the new Studebaker Standard Six Sedan.

Down underneath its superb body finish is a sturdy framework of carefully selected ash, glued together and fastened in place by screws—*not nailed*. Ash is scarce and expensive, but Studebaker uses it because it best combines proper weight and strength.

Upholstery is genuine mohair of *high quality*. Various grades of mohair *look* much alike—the big difference is in the quality.

Beneath this mohair covering are many nests of cushion springs, padded with heavy burlap, upholstery cotton and curled hair. Almost any car seems comfortable on the showroom floor, but it's quality such as this that makes the Studebaker Standard Six *remain* comfortable after years of service.

The same standards of excellence are maintained throughout the body and chassis. In the engine, for example, the crankshaft is completely machined on *all* surfaces, a practice that results in the smooth, quiet, vibrationless performance that characterizes all Studebaker cars.

* * *

Judged solely on what your eye can see—in beauty of line and finish and exterior refinements—the Studebaker Standard Six Sedan will command your instant approval.

But go deeper than that. Compare its hidden, vital qualities—its design, materials and workmanship—with cars selling for hundreds of dollars more.

Studebaker never compromises—never uses a substitute for genuine quality. Studebaker has been building quality vehicles for 72 years.

Come in and let us tell you the "inside story" of the Studebaker Standard Six Sedan.

**BOWLES MOTOR COMPANY**

FRED A. ROSS, Sales Manager

207 East Fifth Street Santa Ana Phone 1445

**STUDEBAKER**

THIS IS A STUDEBAKER YEAR



*Personal Engraved Christmas Cards*

and

The Better Kinds of Gifts

*At*

Sam Stein's Stationery Store *of Course*

*The Complete Stationery Store*

307 West Fourth Street Santa Ana

*"Don't Be Afraid to Smile"*

**Healthy Folks are Happiest Good Teeth Keep Them That Way**

*——Are Your Teeth Good?*

Teeth are easily, quickly and economically kept good, if you give them a beggar's chance to be so.

**PLATE AND BRIDGE WORK**

*All of our work is done in our own laboratory. You get satisfaction*

Baked Porcelain, Plate and Bridge Work, Gold Inlays, Silver and Porcelain Fillings, Painless Extracting.

DR. BLYTHE, Successor to

# Drs. Campbell & Blythe

*Better Dentistry For Less*

No Charge for Consultation and Estimates

*Open Evenings* X-RAY *Dental Nurses*

106 1-2 East 4th St. Santa Ana

Call Phone 2381 for Appointment

# Woman's Page

Betrothals Weddings Receptions — By Eleanor Young Elliott — Phone Nine-O — Social Items Fashion Hints

## Miss Breckenridge Again Honored by Club Friends

Miss Verdelle Breckenridge, a popular Thanksgiving bride-to-be, received all the attention of the members of the Business and Professional Women's club at their evening party last night at the hospitable home of Miss Holly Lash, 220 Cypress avenue.

The home was prettily decorated with baskets filled with yellow chrysanthemums, and a number of merry games centering about Miss Breckenridge created hilarious merriment. One of the members had composed a very thrilling story about the love affairs of the "Fair Verdelle," but the adjectives, which fitted in so beautifully, were cut out and passed around to the guests, and as Miss Doris Robbins read the narrative, the members supplied the adjective, just as they came to hand, making a tale which caused shrieks of laughter. However, the original was read later, and Miss Breckenridge will preserve it a souvenir of a most delightful occasion.

Another story, composed by asking hit and miss questions, brought forth much merriment. Following the games, Miss Breckenridge was presented with a beautiful Venetian lace luncheon set as a gift from the club. Quaint folksongs were then sung by the assembled guests and later the committee in charge served delicious refreshments.

Miss Breckenridge will be married to William C. Stroschein on Thanksgving day at 4 p. m. at the United Presbyterian church. The young couple will reside in Santa Ana, and the fact that the club will lose one of its most charming and active members caused the only hint of sadness in last evening's joyous affair.

Those participating in the pleasures of the evening besides the hostess, Miss Holly Lash, her mother, Mrs. Fannie Lash, and the honoree, Miss Breckenridge, were Mmes. L. R. Crawford, Edna Timm, Olive Lopez, James Murray, Bess Mathis, Susan M. Rutherford, Helen Stedman and Donald Hilyard; the Misses Gail Finley, Nancy Marshall, Ruth Walker, Lee Patton, Helen N. Gallagher, Helene Kubitz, Elizabeth Perkins, Lula B. Finley, Ethel B. Coffman, Elaine Wharton, Alice M. Board, Lorraine French, Beth Phillips, Lena Thomas, Doris Robbins, Louise Kaiser, Virginia Craig, Mabel E. McFadden and Mary Smart.

* * *

## Will Greet Guests Thanksgiving

Among guests expected in this city for Thanksgiving are Mr. and Mrs. William Zeitz and family of Glendale who will be entertained in the home of Mr. and Mrs. F. Vandivort, 509 North Bristol street.

Mr. and Mrs. Vandivort had the pleasure of entertaining Mr. and Mrs. Stanley Davis of Greely Colo., at dinner recently. Mr. and Mrs. Davis spend their winters in California and have been so favorably impressd with Santa Ana that they will probably make this city their headquarters on this trip to the coast.

## Hundreds of Club-Women Assemble To Felicitate Ebell on Birthday

"In combating the forces of evil that are constantly reaching out for our young people we should maintain our faith in two great essentials, first our faith in God who holds the pendulum, never letting it swing too far either way, and then our faith in the younger generation who are but saying the same things we said, only in a different way," declared Mrs. W. S. Bartlett of Los Angeles yesterday afternoon in her birthday greeting to Ebell members and guests upon the society's celebration of its thirtieth birthday at a delightful party.

The auditorium at the handsome new clubhouse was filled with interested women who had gathered for the celebration staged by the past presidents and presenting a delightful song program by Marie Griffith Holmes, assisted by Ione Tunnison Peek, in addition to the gracious little talks by Mrs. Bartlett, honorary president, by reason of her first filling the president's chair, and Mrs. Terry E. Stephenson, present president.

Beginning at 2 o'clock was a brief business program including reports of various committee chairmen and the minutes of the preceding meeting. One especially gratifying statement was that made by Mrs. Stephenson who related that following the sending of a year-book to Judge Rex C. Goodcell of Los Angeles, he had decided that the club was sufficiently educational to be exempt from internal revenue taxes.

Mrs. T. D. Knights of the Day Nursery committee told of the 156 children enrolled there during the past year and of the 4311 noonday meals prepared and served by the matron and her assistant. She furthermore stated that Mrs. Walter Vandermast and Mrs. J. H. Metzgar were planning a Thanksgiving dinner for the little people of the nursery.

Mrs. W. L. Grubb of the gift committee acknowledged the two handsomely carved chairs as gifts of the sixth Household Economics section of which Mrs. H. M. Sammis is leader; a table lamp from Mrs. F. A. Marks, leader of the Parliamentary section, and two blue chairs for the lounge from the third Travel section, Miss Preble Drake, leader. Also the delightful afternoon program was a gift from the Past Presidents' association which is led this year by Mrs. Edward M. Nealley. Unannounced but a very welcome gift was the Garden section's promise of $50 for landscaping the club grounds. Mrs. J. E. Paul of the section outlined the aims and ideals of Ebell Gardeners and their desire to aid all amateur gardeners to have the best possible blossoms and shrubs. She spoke of the spring exhibit for which all might prepare by planning now.

Mrs. W. L. Grubb gave a most interesting report of the recent district federation meeting in San Bernardino, touching upon valuable details of the program as well as upon social features and spoke of the honors gained by Orange county with Mrs. A. P. Nelson of Ebell club named as chairman of the department for co-operation with ex-service men and women, while Mrs. E. E. Knights was named as president of the district.

Arrival of Mrs. Bartlett was the signal for a spontaneous greeting when the clubwomen rose to their feet as she made her way down the aisle to be greeted by Mrs. Stephenson and asked to a seat of honor on the platform. Her presence was accepted as one of the society's most appropriate birthday gifts.

After a gracious little introduction by the president, Mrs. Bartlett discussed the problems of the day in which clubwomen play such an active part and declared that the growth of Ebell society was most gratifying and that clubwomen while gathering years, should also gather charity.

"Club life has so broadened women that it is a great factor today in the prosperity and life of the nation. Much of the subtle propaganda against women's clubs is only because of their importance and only because of their standing in the way of so much evil and hence winning the attention of the forces of evil." After voicing a splendid faith in the younger generation, she concluded by saying "Older women are needed in club life but they should encourage the joining of young people and I would suggest a young people's annex."

Following Mrs. Bartlett's talk Mrs. Stephenson gave a brief description of that first club meeting thirty years ago at the home of Mrs. J. R. Medlock and spoke of the spirit which could organize such a club amidst conditions which prevailed.

"With no street cars, no paved roads, no rural delivery and no telephones, how did Mrs. Medlock get word to everyone?" she humorously inquired, declaring that distances were much greater then than now and relating the amusing tale of two tiny girls, Vera Heathman and Velma Medlock, now Mrs. Charles Cole, prominent in club and social circles, of Riverside and Mrs. Clarence Gustlin of this city, now a member of Ebell's board of directors, who sat on the stairs and watched for "the woman with a club" (Mrs. Bartlett) uncertain of what her appearance would be like.

Incidentally Mrs. Stephenson told of a birthday card from Mrs. Medlock with greetings attached in the form of a check for $50.

It was with the certainty of a period of sheer pleasure that the members heard the introduction of Mrs. Bishop and Mrs. Peek for Mrs. Bishop's lovely voice and Mrs. Peek's ability as a pianiste are both well known.

The absolute ease with which Mrs. Bishop sings and the crystal-clearness of her voice combined with a certainty of tone made her three groups delightful. The first group was a most charming one, all in English and offered the restful beauty of "the quiet twilight hour" in "Sundown" by Woodman; the joyous "Little Shepherd's Song" by Watt; "My Lover Is a Fisherman' by Strickland and the mystic appeal of "The Crying of Water" by Campbell-Tipton. Recalled to the stage, the vocalist responded with Engle's "Conspirators."

Her second group was composed of foreign songs, "O Del Mio Amato Ben" by Donandy; "Im Litternden Mondlicht," Haile and "Vissi D'Arte" from Puccini's "Tosca" all showing her versatility in expression and in the three languages represented, and the French, German and Italian schools.

"Sleep Thou, Ah Sleep," by Branscomb was the tender opening number of the final song group and was followed by Terry's "The Answer;" "Invocation of Eros" by Kursteiner and a dainty fantasy, "Children of the Moon" by Warren. Mrs. Peek's accompanying was as usual, most artistic and satisfying.

Following the program the clubwomen gathered in the banquet room where the charter members were greeted and where dainty tea tables were presided over by Mrs. Victor Montgomery, Mrs. J. W. Bishop, Mrs. J. R. Medlock and Mrs. Terry Stephenson while Mrs. Bartlett was accorded the honor of cutting the handsome birthday cake baked by D. F. Cook of the Bon Ton bakery. The cake was laden with 30 candles in rose holders and each guest was served an individual cake with a single candle and wee rose decorations, with tea or coffee. Table decorations were most artistic especially a pair of quaint candlesticks with crystal pendents loaned by Miss Rosa Boyd.

In fact the entire clubhouse was beautifully adorned with greens expressive of the holiday season. In the entrance foyer, branches of evergreen were used effectively while on the auditorium stage were wicker baskets holding graceful sprays of cotoneaster which were particularly effective against the rich velvet draperies. The same autumnal effects prevailed in the banquet room with the red-berried branches offering a charming background for the reception.

Serving the dainty birthday cakes were members of the entertainment committee including the chairman, Mrs. Gene Hoff, Mrs. Charles S. Kendall, Mrs. Jay C. Hamil, Mrs. Fay Spangler, Mrs. James Metzgar, Mrs. F. W. Slabaugh, Mrs. H. B. Van Dien, Mrs. Charles Vance and others.

The charter members who formed the honored guest group included Mesdames A. W. Ames, M. F. Heathman, J. R. Medlock, Victor Montgomery, G. M. Bacon, Mrs. J. W. Blee, Mrs. R. J. Blee, Mrs. J. C. Galloway, Mrs. L. H. Mills, Mrs. E. B. Smith, Mrs. J. E. Tillotson, Mrs. C. F. Bennett, Mrs. M. A. Preble, Mrs. Samuel W. Nau and of course, Mrs. Bartlett.

Another group to which honors were accorded, comprised the members of the Past Presidents' association. Those present were the leader, Mrs. Edward M. Nealley and Mesdames Bartlett, Montgomery, Nau, J. W. Bishop, C. F. Crose, W. L. Grubb and J. E. Gowen. Moving among the guests, they dispensed a friendly and charming hospitality.

## Guest Is Incentive For a Series of Social Affairs

Mr. and Mrs. George W. Guenther of South Van Ness avenue entertained at tea Sunday evening, honoring Miss Helen Le Maire of Burlington, Iowa, houseguest of Mrs. Herbert H. Weinrich at the home of the latter's parents Mr. and Mrs. Fred H. Zaiser on North Broadway.

Mr. and Mrs. C. C. Bollman of Hollywood and Mr. and Mrs. Jack McFarland of Long Beach were other out-of-town guests sharing the pleasure of the informal little affair.

Mrs. Weinrich and Mrs. Guenther recently entertained with a bridge luncheon complimenting Miss Le Maire who is proving to be one of the most charming and interesting of the winter visitors in the city.

* * *

## Local Friends Join In Party Given on Anniversary

A little group of Santa Ana friends of Mr. and Mrs. Charles Rand of Long Beach were among those who gathered at their home on Dawson avenue in that city, recently to help them celebrate their wedding anniversary which fell on Saturday, November 22.

The guests assembled at 11 a. m. and at noon an al fresco dinner was enjoyed at tables whose lovely decorations harmonized with the surrounding garden scene. Offering happy little talks of congratulation were William Stevenson, Thomas Richards, Mrs. Margaret Church, Mrs. E. L. Morrison, sister-in-law of the honorees, Mrs. R. W. McKinney, a sister of Mrs. Rand and E. L. Morrison, her brother.

In acknowledging the congratulations and good wishes, Mrs. Rand made a graceful response.

While dinner was being prepared, Mrs. R. W. McKinney, known before her recent marriage as "Becky Sharpe", a paragrapher and equally noted as Mrs. E. Morrison Grout, writer of stories, essays and verse, gave an original reading, "The Ministry of Genius". In the afternoon many pictures were taken of the group and of the garden scenes of the home.

Guests from this city were Mr. and Mrs. E. L. Morrison, Mrs. Margaret Church, S. C. Sandon and George Baxter. From Long Beach were Mr. and Mrs. William Sample, Mr. and Mrs. Thomas Richards, Mr. and Mrs. William Stevenson, Mrs. I. C. Hill, Mrs. Sue J. Hill, Mrs. Lawrence Hill and Mrs. B. Brown.

FOR RENT—Furnished house. call 318 W. 17th. Adults preferred.

Matches & smoking last year caused a fire loss of $25,000,000

BE CAREFUL protect yourself with insurance

"Honestly, It's the Best Policy"

O.M. ROBBINS & SON INSURANCE

408 North Sycamore

"Cascarets" 10c if Dizzy, Bilious, Constipated

To clean your bowels without cramping or overeating, take "Cascarets." Sick headache dizziness, biliousness, gases indigestion, sour stomach and all such distress gone by morning. Nicest laxative and cathartic on earth for grown-ups and children. 10c, 25c and 50c boxes—any drugstore.—Adv.

REDUCE YOUR WEIGHT — no violent exercise or starvation diet — no drugs—try a courtesy treatment — Marcelle Phillips 208 MEDICAL BLDG. Phone 1732-J

Elliott H. Rowland, D. D. S.
Practice Limited to Extracting and X-ray
Suite 502 First Nat'l. Bank Bldg.
Phones: Office 437, Res. 1743M

Harper Method
of scalp treatment and shampooing. Hair hand-dried. Marcelling. Facial massage and manicuring.
ROOM 421-22 SPURGEON BLDG.
PHONE 2013

DR. WOOFTER'S
CORN & BUNION REMEDY
Gives Instant Relief
ALL DRUGGISTS, 25c

HAIR GROW SHOP
Shampoo, Bobbing, Marceling, Scalp Treatments, Facial Work, Manicuring, Hair Goods.
M. B. Fross — C. Stinson
117½ East 4th St. — Phone 673

Dr. J. L. Wehrly
DENTIST
Medical Bldg. Phone 82-W
620 N. Main—Santa Ana

Dr. John Wehrly
Physician and Surgeon
Phone 82-W — 620 N. Main

JORDIS-HELENE BEAUTY SHOP
607 N. Main—Phone 2627
—Expert Barber
—Expert Chiropodist
Bob Marcels $1.00

H. M. Robertson, M. D.
Physician and Surgeon
212 Medical Building
(618½ North Main St.)
Phone day or night, 150-W

Responsible — Reliable
Sanitary Laundry
R. V. ADKINS, Agt.
712 W. Highland, Phone 2224-J
Fine Work — Prompt Delivery

Barnett System
Hair growing treatments including shampoose—hair hand dried—egg shampoos — facials—manicure and expert marcelling.
209 Sycamore Bldg. — 261-J

Office Spurgeon Bldg., 329-8-7
Res. 201 S. Broadway
W. F. Kistinger, M. D.
Physician and Surgeon
Hours 11 to 5 P. M.
Phones: Office 1734. Res. 1276W
Santa Ana, Calif.

F. P. CLAYCOMB, M. D.
Treatment
Medicinal, Mechanical
Electrical and X-Ray
SPECIALTY CHRONIC DISEASES
Office, 715 N. Main St.
Santa Ana, California

The New Buick Coach is sure a knockout. Now on display. Reid Motor Co., 5th and Spurgeon. Open evenings.

SPECIAL

Velvet Hats $3.50

All Velvet Hats in our Shoppe to be closed out. Over 100 to chose from. $3.50

$5 HAT SHOPPE
610 N. Main

Another Utility Pump

Low Heel Gore Pumps

Carried In

Satin and Patent Leather. These pumps are of lattice work pattern and can be used as ties or gore pumps.

$7.50

Miles Shoe Co. Santa Ana, Cal

212 West Fourth St. — W. H. Spurgeon Bldg.

Beauty Of Hair and Skin Preserved By Cuticura
Soap to Cleanse Ointment to Heal

THANKSGIVING DINNER AT

St. Ann's Inn

Served from 12 to 2 P. M. and 6 to 8 P. M.
$2.00 per Person
Merry Widow Cocktail
Salted Almonds, Celery Branch, Radishes, Ripe Olives
Essence of Chicken and Tomato with Tapioca
Fresh Crab Flakes, a la Newburg
Roast Young California Turkey, Chestnut Dressing
Cranberry Sauce
Roast Sugar Cured Ham, Raisin Sauce
Roast Prime Ribs of Beef au jus
Candied Sweet Potatoes, Asparagus Hollandaise
Stuffed Tomato Surprise
Hot Mince Pie — Fruit Cake — Pumpkin Pie
Frozen Egg Nogg — Assorted Cakes
Demi Tasse

White Cross Drug Co.
The Busy Drug Store at Fourth and Sycamore.

Call for a Free Sample

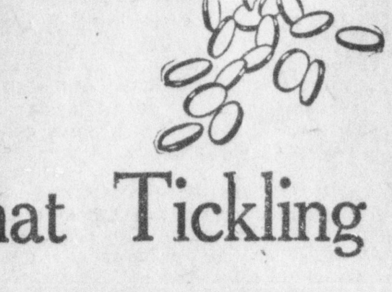


Call for a Free Sample

Stop that Tickling Cough

60 Medicated Throat Discs 25c

Medicated throat discs stop that cough immediately. They are really Efficient in the treatment of cough, hoarseness, irritation of the throat, etc. Contain no opiates or other harmful drugs.

These are a true medical agent and not merely "cough drops" or confection. Indispensible for singers and speakers and are preferred by many others rather than cough syrups. Carry a package with you.

Dress Well and Succeed

Think of Thanksgiving with a Good Appearance

Prosperity—liberty—a grand, a glorious freedom—what better way to express these gifts than in smart attire, an appearance which denotes self confidence and self esteem.

Kuppenheimer GOOD CLOTHES

are an investment in good appearance. They're a real investment in quality and value as well. See the remarkably fine lot of suits and overcoats now on display. New blues and greys; new stripes and solids. New styles.

Suits $35 to $60 — Overcoats $35 to $55

Hill & Carden

—the house of Kuppenheimer good clothes

112 West Fourth St.

Bicycles, repaired. Fix-It Shop, 105 E. 3rd. Phone 2520.

Neutrodynes, see Bob Gerwing.

WILCOX —OPTOMETRIST
Says—
The Other Roosevelt.
Like Roosevelt, "quite unknown to yourself," YOU may need glasses. An examination will tell you.
315 W. 4th — Phone 805W

Kills Colds—Quick! Guaranteed Relief in 5 Hours

Why hang onto a Head Cold for a week when Dr. Platt's Rinex Prescription is *guaranteed* to knock it in 5 hours—or it costs you nothing. Rinex gets at the *internal* cause *in the blood* and removes it. So every trace goes—quick. You can have a trial treatment, free, by writing to the Clinical Laboratories, Cleveland, Ohio, and sending 10 cents to cover packing and postage. But you take no risk in getting the $1 package direct from the dealer. On sale in this city at:

McCoy Drug Co., White Cross Drug Co., Mateer's Drug store, C. S. Kelley, Park Drug store, Santa Ana Drug Co., Schroeder's Pharmacy, Givens & Cannon, Darling's Phcy, Eleventh Street Phcy. adv

1924 by The Clinical Laboratories Co., Cleveland, O.

"BABY DAY" WEDNESDAY

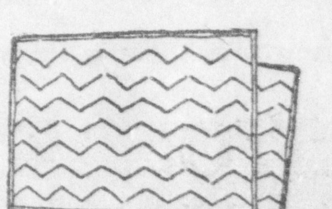

Quilted Pads

For Buggies or Bassinets

59c

Size 17 by 24 inches—sanitary and washable—made of fresh, clean, new materials.

These quilted pads for buggies or bassinet beds are our "Baby Day" special for tomorrow only at 59c they sell regularly for much more.

Glad to discuss matters of baby apparel with all mothers.

Betty Rose Shop

303 No. Sycamore — Opposite Post Office

**Children make constipation a habit—relieve them with Kellogg's Bran**

Children punish themselves terribly by ignoring nature's demands. They bring constipation upon themselves. They invite the many other diseases which can be traced to constipation. Immediate steps should be taken to rid them and keep them free from this disease.

It takes ALL bran to be 100 per cent effective. That's what Kellogg's is—ALL bran. That is why doctors everywhere recommend Kellogg's. That is why Kellogg's Bran carries a money-back guarantee to bring permanent relief, if eaten regularly, in the most chronic cases of constipation. That is why Kellogg's Bran, cooked and krumbled, has brought glorious, glowing health to thousands—because it is ALL bran.

No matter how long one has suffered with constipation, Kellogg's Bran will bring permanent relief IF EATEN EVERY DAY—at least two tablespoonfuls—in chronic cases, with every meal.

Kellogg's Bran is delicious. It has a crisp, nut-like flavor that simply delights the taste. It is a wonderful surprise if one has been used to ordinary, unpalatable brans.

There are many ways to serve Kellogg's Bran. Eat it with milk or cream. Sprinkle it over other cereals. Cook it with hot cereals. Look for the recipes on every package and try it in muffins, bread, griddle cakes, etc.

Kellogg's Bran, cooked and krumbled, is made in Battle Creek and is sold by grocers everywhere. It is served by the leading hotels and clubs.



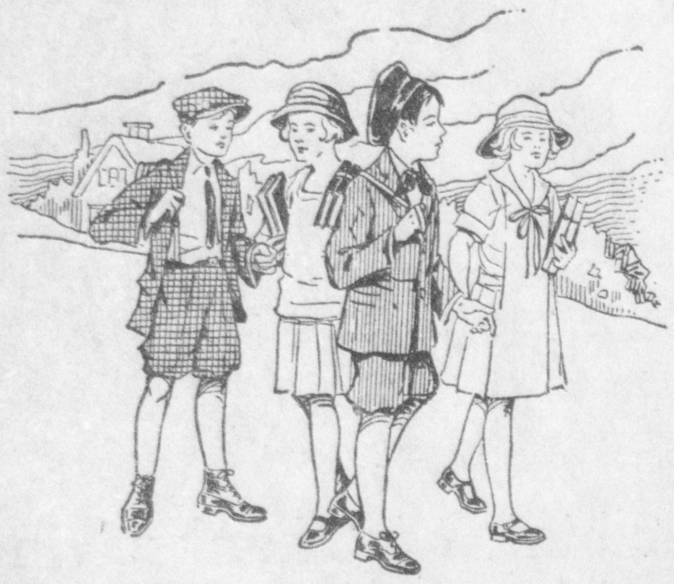

After School!

And the kiddies are off to long, happy hours of delightful play; they will find greater pleasure in it if their feet are well protected. You need have no fear if they are wearing

**Security Shoes**

for they are made to fit the little feet at this important time when they are growing so fast and under such a strain.... Bring the children in and let them tell you how comfortable they are.... The prices are most economical.

HAMILTON-BROWN SHOE CO. Quality MAKERS

Buster Brown Hose for Children and Misses

**SEBASTIAN'S**

Home of Hamilton Brown Shoes

206 E. 4th St. Santa Ana



# $2 SALE FOR WEDNESDAY

Regular $4.50, 60x76 Double

**BLANKETS...$2**

Regular $3.50, All Leather, Heavy

**WORK SHOES $2**

**CHILDREN'S COATS... $2**

in blue or brown. $5.50 Values....

Regular $1.50 Ladies' Flannel

**Night Gowns 2 for only $2**

**BOSTON STORE**

Army & Navy

316 West 4th St.

Look for the Boston Sign



Rugs cleaned, sized and shampooed

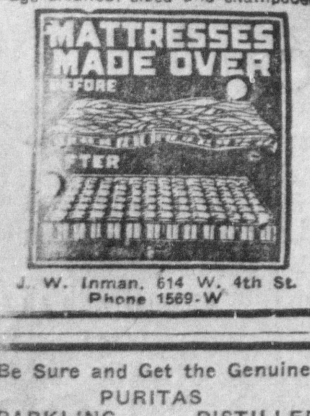


J. W. Inman, 614 W. 4th St. Phone 1569-W



Be Sure and Get the Genuine

PURITAS SPARKLING DISTILLED WATER

PURITAS WATER CO., Santa Ana

105 W. 3rd St. Tel. 2220

NO RENT NO DEPOSIT

WE LOAN OUR COOLERS FREE



**Science Says Glands Are Responsible for Health and Strength**

Activity of certain glands is responsible for the strength, courage, fighting power and nerve force of men, is the latest opinion of science. Berman has gone so far as to analyze and classify the various types of ring favorites and famous fighters of history, and shows that such men as George Dixon, Bat Nelson, Jack Dempsey and Napoleon were possessed of unusually active glands.

It is the function of the glands to pour into the blood their vitalizing secretions which stimulate vitality and energizing force.

Glandogen, the new scientific gland tonic, prepared in tablet form provides a simple method of taking glandular treatment. Glandogen, for men and women. C. S. Kelly Drug store and Park Drug store will supply you. Mail orders accepted. adv


## HEAR NEW COUNTY SINGERS

Two newcomers to Choral Union ranks who, according to critics, will offer noteworthy performances at the presentation of Auber's opera, "Fra Diavolo" at the high school auditorium, December 2 and 3 at 8:15 p. m. They are Monroe Sharpless in the title role of "Fra Diavolo" and Sally Lee Scales, who will sing "Zerlina."

## EDITOR AND WIFE DISPUTE PROPERTY

The oft-recited marital woes of Rolla W. Ernest, publisher of the Anaheim Plain Dealer, were bared once more to the public gaze today, Ernest having filed suit in the superior court to set aside two property agreements, made under promises of "love and affection."

Ida M. Ernest, his wife, whom he described as a "vigorous and buxom female of robust physique," failed wholly to keep her bargain as to the love and affection, it was alleged. Instead she used cave-woman tactics, he accused, by shaking him and bumping his head against the wall, or throwing him to the floor and pummelling him, and lashing him with a strap handed her by Mrs. Ada Webster, Ernest's mother-in-law.

His son, Ward, 23, who is also a defendant in the action, was charged with having failed to keep his promises of filial devotion, by verbally abusing and threatening his father.

Ernest had signed the two agreements concerned, after incidents of marital discord, when he thought to purchase peace and quiet and appease his family by transferring property and cash to them, he stated in effect. The consideration for such transfer was to be love and affection and kindly treatment of him. Not having received this, he alleges, he demands cancellation of the agreements and restoration of the property transferred.

Reciting the marital record of the Ernests, including their first marriage in 1899, their divorce in 1902, their remarriage to others and, in 1920, their remarriage to each other, the complaint also contains a list of criminal and civil suits that have marked the rift in the family. A charge of assault and battery made by Mrs. Ernest against him, after she had painfully beaten him, he said, a suit brought by Ward Ernest against his father and his partner, Paul Hester, a suit for separate maintenance filed by Mrs. Ernest and a subsequent suit for divorce, which was denied her, were listed.

The complaint also mentioned a suit brought against Ernest by his father, Henry Ernest. By an agreement in 1911, by which the elder Ernest transferred various newspaper stocks to his son, the latter agreed to provide a permanent home for the father. After Mrs. Ernest remarried the publisher and came to live in Anaheim, she once beat her father-in-law so violently, it was alleged, that he considered the son's agreement violated and filed suit to recover the property transferred. It cost Ernest $22 500 in cash and other considerations to settle the suit, he said.

The property involved in Ernest's suit against his wife and son, includes the Ernest home at 1305 West Center street, Anaheim, another parcel of Anaheim property, a $5,000 note of the Anaheim Citrus Fruit association, and various cash sums, one of $600 and others, under an agreement which required Ernest to pay his wife $100 per month for three years.

Ernest charged his wife with encouraging their son so file the civil suit he brought against Ernest and Hester. In that connection Mrs. Ernest remarked, it was claimed that "If Ward can't collect that way, he has two guns that he knows how to handle."


**The Phone number that starts your Want Ad on its way to Results is "87."**

Hemstitching 5c a yard at the $5.00 Hat Shoppe, 610 No. Main.

Get you masquerade costumes at Knights of Pythias hall, 306 1-2 East Fourth, all day Tuesday.

Phone 626 your reservation for Thanksgiving dinner.


## ADAM AND EVA PLEASES MANY AT WALKER'S

The Earl Wallace players in the American comedy, "Adam and Eva," playing for the first time last night, pleased a capacity house people away more satisfied than wtihn any stock company in the past several months.

"Adam and Eva" will be on again this afternoon and tonight at Walkers, and according to an announcement made today the Earl Wallace players will be seen at Walkers every Monday and Tuesday in the future, with an entire change of program each week. The show for next Monday and Tuesday will be "Sick Abed," another comedy, which is reported to be even funnier than "Adam and Eva."

Last night's performance was first class in every way. The actors showed results of long training under the leadership of Oliver J. Eckhardt, who als odoes the comedy for the show. Miss Ruth Hill, as Eva was splendid in her role as was Leon Roget, the leading man, as Adam Smith.

## DISMISS CHARGE IN STOCK CASE

At the request of the district attorney's office, Superior Judge F. C. Drumm today dismissed a charge of selling stock without a permit in the case of W. H. Biel, of Orange, who came up for trial before a jury at 10 a. m.

The scheduled trial therefore did not occur and Biel was discharged. He faced a new charge, however, according to an announcement made in court by Chief Deputy District Attorney C. N. Mozley.

Mozley announced that, having just last night obtained possession of books and records of the Pacific corporation, of which Biel was an incorporator and officer, he had decided that other incorporators, R. C. Steel, Benjamin Brubaker and J. P. Detwiler, should be jointly charged with Biel and the cases all tried together, if possible. He wished, therefore, to have the present case dismissed, that new proceedings could be started.

Besides the charge of selling stock without a permit, all of the incorporators, Mozley later stated, would be charged with conspiracy to defraud.


Radio supplies at Hawley's.



**BAD BREATH**

Dr. Edwards' Olive Tablets Get at the Cause and Remove it.

Dr. Edwards' Olive Tablets, the substitute for calomel, act gently on the bowels and positively do the work.

People afflicted with bad breath find quick relief through Dr. Edwards' Olive Tablets. The pleasant, sugar-coated tablets are taken for bad breath by all who know them.

Dr. Edwards' Olive Tablets act gently but firmly on the bowels and liver, stimulating them to natural action, clearing the blood and gently purifying the entire system. They do that which dangerous calomel does without any of the bad after effects.

All the benefits of nasty, sickening, griping cathartics are derived from Dr. Edwards' Olive Tablets without griping, pain or any disagreeable effects.

Dr. F. M. Edwards discovered the formula after seventeen years of practice among patients afflicted with bowel and liver complaint, with the attendant bad breath.

Olive Tablets are purely a vegetable compound mixed with olive oil; you will know them by their olive color. Take one or two every night for a week and note the effect. 15c and 30c.



**Why Stay Fat? You Can Reduce**

The answer of most fat people is that it is too hard, too troublesome and too dangerous to force the weight down. Marmola Prescription Tablets overcome all these difficulties. They are pleasant to take, entail no dieting or exercise, and have the added advantage of cheapness. A box is sold at one dollar by all druggists the world over, or send the price direct to the Marmola Co., General Motors Bldg., Detroit, Mich. Now that you know this, you have no excuse for being fat. You can reduce steadily and easily without going through long sieges of tiresome exercise and starvation diet with fear of bad effects. Get a box and start getting slender now. adv



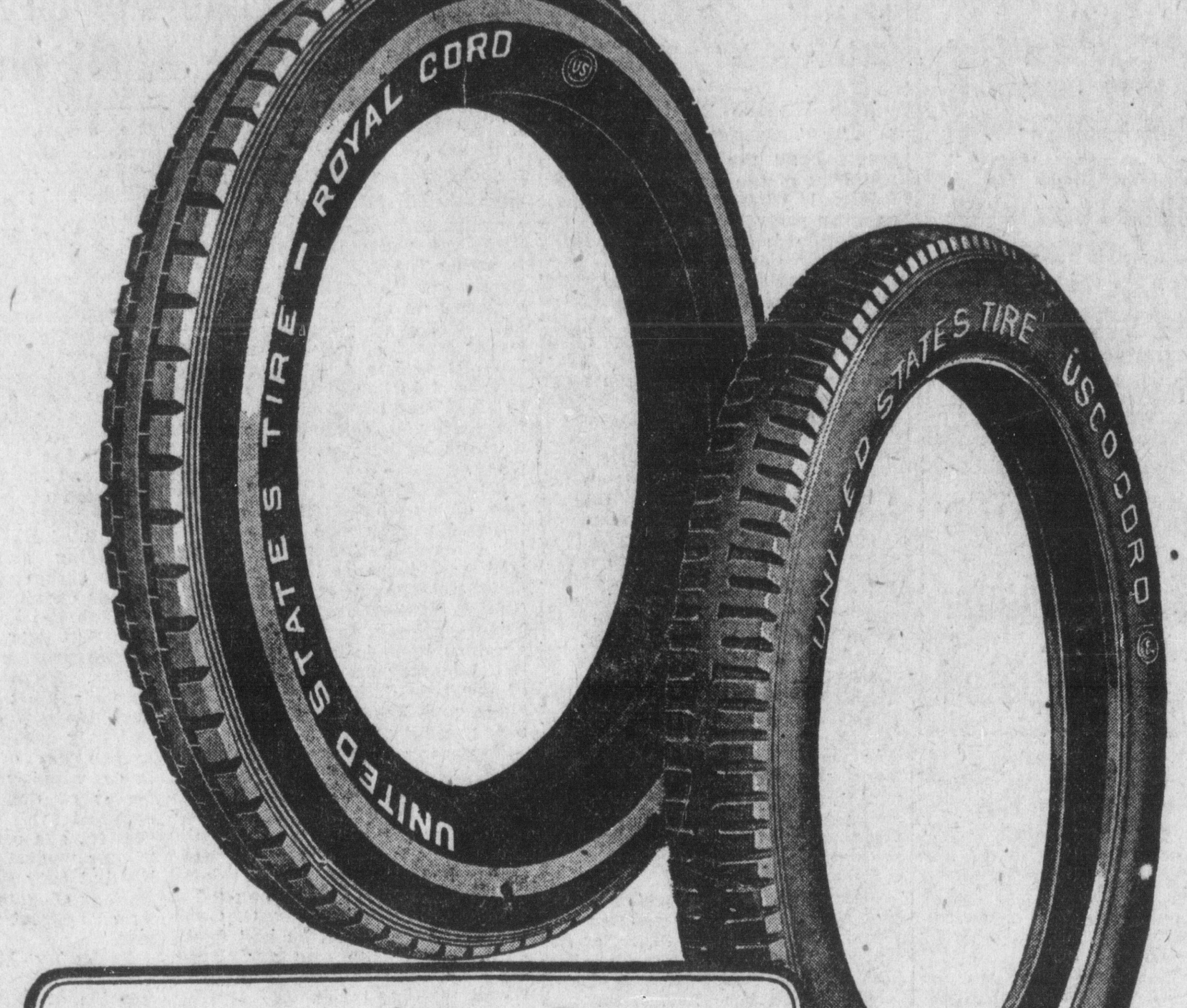


**Millions of Car Owners depend on them**

WHEN you are asked to buy a tire you know nothing about, remember this—

The finest tire you can buy—the Royal Cord—is lower in price today than tires of unknown make and uncertain quality used to be.

The new USCO Cord—a handsome, all-black tire with a modern, broad, flat, non-skid tread—sells for even less. Thousands of dealers all over the country handle these products of the United States Rubber Company. Millions of car owners have proved their service.

Both Royal Cords and USCO Cords are very closely priced. Shopping around among the brands can't save you any money worth the trouble—for every dollar you save you will have to compromise *more* than a dollar's worth in quality and service.

And please remember that every tire and tube in the U. S. Line bears the U. S. trade mark. It is there for the protection of both car owner and tire dealer.

**United States Rubber Company**

UNITED STATES RUBBER COMPANY — US — RUBBER SYSTEM AND ASSOCIATED COMPANIES — Trade Mark

UNITED STATES TIRES ARE GOOD TIRES



# To Be Successful—*Look It!*

You can't act as though you made money if you dress as though you never spent any!

Good appearance is an investment in Success—and untidy clothes are an investment that pay no dividends!

The world goes on appearances, and while a saggy suit may cover a sterling character, it doesn't invite confidence or cash!

You will never advance by dressing as though you never had! Good-looking clothes are more a matter of changing than "change."

Clothes that you change frequently wear better, look better and last longer.

Dress up! Dress well! Take care of your appearance and your progress will take care of itself!

*Dress Well and Succeed*

City and County News

Santa Ana Register
People's Paper For All Orange County — Daily Evening

General Local News

SECTION TWO — SANTA ANA, CALIFORNIA, TUESDAY, NOVEMBER 25, 1924 — PAGES SEVEN TO TWELVE

# CO-OPERATION OF PEOPLE TO AID WORK OF CHEST PROGRAM

## All Persons Soliciting In City Should Be Referred to Headquarters, Plea

### ASKS SUGGESTIONS

### Santa Ana Directors Become More Familiar With Local Conditions

**Successful operation of the community chest plan will depend in a great measure on the degree of intelligent co-operation given the undertaking by the people of Santa Ana, Roland E. Dye, campaign manager and secretary of the Santa Ana Community Chest declared today.**

As pointed out during the drive for funds, one of the main assets of the plan is that it substitutes one big consolidated drive for half a dozen or more small ones, thus saving time and money for all concerned. To make this assertion a real issue instead of a mere campaign phrase, Dye declared, people of the community are requested to refer all persons making solicitations for this and that purpose to the executives of the community chest, who will pass upon the merits of the solicitation and take such action as may be deemed expedient.

Another great advantage of the community chest plan, Dye added, is that the officers and directors of the community chest are becoming more and more familiar with local conditions as well as the workings and needs of each welfare organization, and thus able to pass upon the relative merits of requests for financial support.

The secretary took pains to point out that inasmuch as the community chest is a community undertaking in the fullest sense of the word, suggestions as well as constructive criticism will be welcome from any citizen or contributor. Such suggestions should be submitted in writing for consideration of the directors of the community chest.

# PROPOSE WILD GAME PRESERVE IN CALIF.

CHICAGO, Nov. 25.—Incorporation papers filed by the Pacific Coast Sportsmen's Club at Sacramento insure the establishment of a unique hunting preserve in California, according to an announcement here by the chairman of the board of directors.

The most interesting feature of the club will be a 20,000 acre park of wild land enclosed with a safety-fence of iron wire and stocked with African lions, Bengal tigers and other carnivorous varieties of dangerous big game.

Purchase of 50,000 acres within a few hours' motor drive of Los Angeles is being completed. The club holds options on this land and these will be closed as quickly as possible. Membership will be limited to 4,000. Plans will be worked out rapidly and there seems now little doubt that the club will open its gates next September.

A clubhouse costing $250,000 with groups of cottages will be erected and the club will be equipped for golf, polo, tennis, archery, swimming, fishing, and shooting. The game will include ducks, geese, pheasants, wild turkeys, deer, elk, buffalo, bears, lions tigers, leopards, and American mountain lions.

**Get you masquerade costumes at Knights of Pythias hall, 306 1-2 East Fourth, all day Tuesday.**

## Director of Elks Show In Statement

**The following statement was made today by Donald Hopkins, director of the Elks minstrel show:**

**"There seemed to be a little misunderstanding last night in regard to seats and therefore a large number of people did not take advantage of the fifty-cent price we have placed on five hundred choice seats. Also, through an oversight, the Boy Scouts were not informed of the fact that they are entitled to free admission if they present themselves at the ticket window in uniform.**

# SCHOOL GIRLS GATHER TREATS FOR MEXICANS

Actively carrying out a program of community service, the Girls' league at the Santa Ana Polytechnic high school is undertaking to spread Thanksgiving cheer among the Mexican children of the Artesia school by distributing food to the homes of needy families and staging an entertainment for the children at the school.

At the high school contests are being conducted among the senior, junior and sophomore classes for competing in bringing supplies. Already a number of baskets have been completed with more to be added, according to Miss Annie Tarver, president of the Girls' league.

For years past the high school girls have taken under their auspices the Artesia school as a part of their social work. According to Miss Tarver, the girls' organization is planning to provide another program for the Christmas gala days among the Mexican children.

High school students are to give an entertainment, tomorrow afternoon at the Artesia school. Miss Rebecca Budrow is to read in Spanish a story entitled "The Three Little Kittens" after which it is to be acted in pantomime by Miss Annie Tarver, Miss Ethel Karp, Miss Virginia Thatcher, and Miss Margaret Paterson. A Spanish song is to be offered by Robert Bradford. Miss Frances Van Nest is to play a violin solo and James Briggs will close the program with a selection on the flute.

## 'Laura' Left Her Handkerchief and Wife Quits Hubby

CHICAGO, Nov. 25.—When Mrs. Estelle M. Hamsley returned unexpectedly from a motor trip, two days ahead of schedule, she found her bedrooms in disorder and a strange oriental perfume permeating the house. Investigating, she found a dainty handkerchief, embroidered with the name "Laura" under one of the pillows.

Confronting her husband, Charles S. Hamley, wealthy real estate man, with the evidence, he confessed he had been entertaining another woman in the house during his wife's absence, but that he saw no wrong in "leading his life" and tried to justify the amour.

HEALTHY WOMEN, HAPPY HOMES

Good dispositions succumb. Irritability and snappy retort take the place of happiness and amiability. Sunshine is driven out of homes, in fact; they are often wrecked, and friends are estranged because women suffer with ailments peculiar to their sex. The use of Lydia E. Pinkham's Vegetable Compound will overcome such ailments and restore health and happiness. Do not resort to strong stimulants or narcotics when this great strengthening, healing remedy made from roots and herbs is always within reach.—Adv.

# ELKS MINSTREL SHOW TO RUN TONIGHT, TOMORROW NIGHT

# NEW PARTY IS REJECTED BY LABOR CHIEFS

EL PASO, Texas, Nov. 25—Definitely rejecting proposals that organized labor form a separate political party in the United States the convention of the American Federation of Labor here voted almost unanimous re-endorsement of the so-called Gompers non-partisan political policy.

Complete approval of the executive council's action in endorsing and supporting the La Follette-Wheeler presidential ticket was given by the convention.

"Our non-partisan political policy does not imply that we shall ignore the existence or attitudes of political parties," the declaration said. "On the other hand, labor plans to use all parties and be used by none."

Democracy in industry whereby employers and labor will get together and work out questions of wages and working conditions without "state intrusion" was urged by Gompers, addressing the convention today.

"It will be a rough struggle to get this idea started because of the autocracy of capitalism," Gompers said, "but there can be no beginning for democracy until autocracy retreats."

Further cooperation between labor and the farmer in business and politics was urged by the convention and the executive council was instructed to work in this direction.

The convention recommended that organized labor take steps toward engaging in insurance business. While the American Federation of Labor will not enter the field as a unit, the convention authorized steps to be taken toward the organization of an insurance company by a conference of national and international unions.

Legislation permanently assuring trial by jury to persons charged with contempt of court, was approved by the convention, which reaffirmed its stand for repeal of the Clayton act.

Radio Supplies at Hawley's.

## Artist, Writer On 1800-Mile Cruise In 30-Foot Ketch

HALIFAX, N. S., Nov. 25.—Somewhere on the broad Atlantic today, in a tiny ketch, are two professional men, bound from this port to St. Lucia, British West Indies. The navigators are Charles Perrochet, an artist, now of Neuchatel, Switzerland, but formerly of New York, and Louis Kraus, a writer, whose home is in New York. The two men embarked in their 30-foot craft on an 1800-mile voyage with scarcely more provisions than they expected to use on the trip. Only sails propel the small vessel, and, because of the inclement weather generally prevailing at this time of year, the voyage has attracted the attention of many experienced mariners.

# OPPOSES DRY LAW FOR PHILIPPINES

NEW YORK, Nov. 25.—Fear that through prohibition the Filipinos may become reckless drinkers is expressed by Martin H. Ittner, chairman of the committee on Industrial Alcohol of the American Chemical society, which with other organizations opposed the Cramton Bill providing for the transfer to the Prohibition Unit of control of industrial alcohol.

Ittner, making plain that he does not drink intoxicating liquor himself, and that the complaint of the chemical industries does not constitute a wet or dry issue, points out the sources of alcohol and says that hundreds of millions of gallons are being manufactured by nature without the aid of man.

Nothing is simpler, he says, than to make alcohol—even savages can do it. Even now, according to Mr. Ittner there are a few fake manufacturers who are allowed to receive alcohol in greater quantities than the long established legitimate houses.

Ittner asserts that the nation should know the facts before imposing prohibition upon the Filipinos. "Even the most ignorant people learn readily how to make alcoholic liquors and alcohol with the simplest apparatus which anyone can devise," he says.

"The savages know how to make an incision in the cocoanut at a certain stage of development and to draw out a liquid which will ferment in a day or two to an alcoholic liquor so strong that beer would be like mother's milk in comparison. There are many common plants which will give intoxicating liquors in this way.

**Get you masquerade costumes at Knights of Pythias hall, 306 1-2 East Fourth, all day Tuesday.**

Radio supplies at Gerwing's.

# OLD FASHIONED MINSTREL OF LOCAL ELKS TICKLES FIRST NIGHT YOST CROWD

**Are you fond of the old-fashioned minstrel show with the old-fashioned end men and the old-fashioned interlocutor? Replete with old-fashioned songs and old-fashioned jokes?**

Then by all means telephone for reservations at the annual Elks Christmas charity show for either tonight or tomorrow night, at the Yost theater, for you will be assured of two hours and a half of entertainment and many deep-reaching, whole-souled laughs.

Directed by Don Hopkins, who also shines as one of the end-men, the cast offers a symposium of song, dance an dnovelty numbers which will add money to the charity fund and friends to the number of which the Elks already boast.

Of course there are "take-offs," friendly and light-hearted, on countless leading citizens—what were a home-talent performance without home-talent jokes? Also there are tuneful songs a-plenty, beginning with the opening chorus of prominent "Bills" all wearing white trousers, bright smiles and purple ribbon decorations. And with "Stormy" Gordon as interlocutor, seated on a raised dais in the center of the stage, dignified and Wally Reid-like in soup and fish.

Of the soloists, Fred Wilde opened the entertainment with "Songs My Mother Used to Sing" with the men joining in the chorus. "Tessie, Stop Teasing Me" was the offering of B. C. Chapman.

How many outside the Elks lodge, have known that Dr. V. A. Rossiter might pinch hit for Ruth St. Denis, or Ted Shawn or the Duncan Sistesr? That man can certainly wield a wicked foot and his fancy steps brought a storm of applause to which he was obliged to respond even though he declared plaintively that he could find it much easier had his favorite bootlegger not been arrested.

Lloyd Babbit's solo, "Friend O' Mine" was well-received as was Ted Briggs' clever recitative "When the Moon Shines on the Moonshine" and Bobbie Davis in "That's Georgia" with its whistled accompaniment to the chorus.

Don Hopkins gave a "History of the World" that beat any "Outline of History" ever published, and compressed it into about two minutes—breathless ones, we admit.

E. E. Newman's bass solo, "Asleep in the Deep" was followed by the finale, "Californai Here I Come" with Ray Miles taking the solo part and the chorus and end men joining in. Interspersed with the songs of the olio were countless jokes and bits of airy nonsense perpetrated by the half dozen end men, G. S. Richardson, Curt Robertson, Earl Abbey, Mason Yould, and thosep rinces of fun-makers, Ted Grigg and Don Hopkins, all in black-face. And by the way, Griggs' pink socks, Yould's ankle watch and various other effects were worthy of notice.

Offering the "Pleasant Surprise" of the second part, "Jimmie" Duggan, in smart black smock (and listen girls, the cutest monogram in colors on the pocket of it—J.-E. D.—I wonder who did it?) and Jack Fisher in (excuse me) his robe de nuit (and he wears Boston garters too!) giving an exceedingly recherche effect by way of contrast, black and white you know, gave rapid sketches, Jimmie doing some artistic work in scenes and a portrait of President Coolidge and Jack doing cartoons.

The Lions' quartette, "Andy" Anderson, Fred Wilde, Dr. Elliott Rowland and Bruce Monroe with Ethel Troxell Thompson at the piano, sang "Sweetheart Days" and "The World is Waiting for the Sunrise" after which Andy took his place at the piano and led in singing "Old Black Crow."

Bobby Davis in an amusing Jewish skit was followed by the "harmony and nonsenses" of "Doc" Jones and the Lively Sisters, the only imported talent unless exception is made for the "mewl"—that wild Siberian Jassack which appeared in person to aid "Hop" Hopkins and G. S. Richardson put across "Go Long, Mule" as the final number.

Of course there was the usual sale of candp, for as W. L. McKay expressed it, the Christmas charity sho wwouldn't be possible unless there were candy sold with the usual box of fine chocolates awarded the holder of a lucky number, in this case, Miss Catherine Walker.

The lively program will be repeated tonight and again tomorrow night and a large house is anticipated for each of the remaining performances.

Taking part in the program in addition to those already mentioned were L. B. Babbit, R. M. Viggers, Charles D. Van Wyk, John F. O'Mailia, Gene Douglas, H. S. Williams, F. C. Westgate, Gus Allerdinger, Thomas Lambros, A. G. Denby, James A. Miller, E. C. Newman, R. L. Carey, Lyle Anderson, C. W. Mozley, Jack Beatty, and Bob Paine.

## Indians Destroy Coyote Traps to Save Tribe 'Spirits'

KLAMATH FALLS, Ore., Nov. 25.—Superstitious Indians of the Klamath reservation are the means of the great increase in the number of coyotes in southern Oregan and the consequent heavy loss by stock.

An ancient chief of the reservation, suspected by molesting government traps, is declared to have admitted that the elders of the tribe still believed that after death they assumed the form of coyotes and that the killing of these animals meant the extermination of the spirit of their brethren. Hence the undoing of well laid plans of the biological survey.

**NOTICE**
**County Taxes Delinquent On Monday, December 1, 1924**

**All payments must be accompanied by tax bill, deed or some legal description of property. House numbers are not sufficient. Remittances must be mailed in time to reach this office before 6 o'clock, Monday, December 1.**
**J. C. LAMB, County Tax Collector.**
**Hall of Records, Santa Ana.**

Cakes, Pies and frozen desserts at Fuller's, 410 N. Main.

Paper her room for Xmas. Tel. 394J. W. L. Hunting.

# WHITE URGES DIVERSIFIED STATE CROPS

## California Realty President Reports Bright Outlook After Trip

**Word that business conditions throughout the northern and central parts of California are spelling prosperity in capital letters is brought back to Santa Ana by Everett A. White, president of the California Real Estate association, who has just returned from an extended inspection trip of realty boards in those districts.**

"Some of the cities in California are reporting unusual activity in real estate transactions and everywhere I went there was a message of optimism awaiting me," President White declared. "My attention was attracted to the increasing demand for farm lands which augures well for the building up of all sections of the state. I am urging the diversification of crops for California as a safeguard against sudden changes in market conditions. Diversifying of farm products will add hundreds of millions of dollars to our state output and at the same time provide a more stable demand for labor and transportation."

During his trip President White was the principal speaker before the San Francisco, Oakland, Sacramento, Lodi, Berkeley, Palo Alto and San Jose realty boards. At Santa Cruz he addressed a large district meeting, attended by prominent realtors from all parts of the Bay region. Mayor B. F. Wright of Monterey, vice president of the state association, presided at this meeting.

President White will spend the next four weeks inspecting local boards in the southern counties, in which connection he will stress the development of country lands, bringing in of industries, and the proper planning of sub-divisions.

# INNOCENT CLAUSE PROVES SORE SPOT

WASHINGTON, Nov. 25 — The innocent clause in the Volstead Act permitting manufacture of "cereal beverages of less than one-half of one per cent alcohol" is a sore spot in prohibition enforcement, according to Federal Prohibition Commissioner Roy Haynes.

It is this section which provides for manufacture of "real beer" to be later de-alcoholized in to the "soft drink."

"Many innocent looking plants," Haynes said, "are prone to let some of the high-power stuff escape and because of the difficulties of detecting them they succeed quite frequently. We have found plants so equipped that real beer and the legal beverage could be "racked off" into containers at the same time. For example, one case coming out of the brewery might be perfectly legal and the next one real old-time beer.

"The situation presents one of the most serious difficulties with which this unit has to deal," Haynes said. "There has seemed to be a rather general tendency on the part of some of these plants to overstep the legal alcoholic percentage. The large number in operation makes it impossible under available appropriations to maintain Government offices at each plant at all times to supervise operations.

**Inspection Before Permits**

"In 1917 there were 1,217 breweries operating in this country. In 1922 there were 476 applications for permits to operate de-alcoholizing plants; in 1923 there were 558 and in 1924, 521 applications. Of these, 367 were approved and permits issued in 1922; 402 in 1923, and 357 in 1924. The others were refused. Permits are issued only after thorough inspections are made of the plants and searching investigations of the personnel proposing to operate them.

"We have maintained a determined and persistent effort to control these plants," Haynes stated, "and punish violations of the statute. During the past three years 83 persons have been convicted of unlawfully operating cereal beverage plants; 29 such plants have been closed by permanent injunctions."

We fix almost anything. Fix-It Shop 105 E. 3rd. Phone 2520.

Order your frozen Thanksgiving desserts from Fuller's 410 N. Main.

# MAIL EARLY, WRAP WELL, IS XMAS ADVICE TO S. A. PEOPLE

## Postoffice Dept. Gives Out Rules For Mailing of Yuletide Presents

### PACK CIGARS SAFELY

### Local People Are Urged to Guard Against Protruding Edges of Knives

**Rules for Christmas mailing, headed by the slogan, "Shop now and mail early for early delivery" are set forth in instructions just issued by the Postmaster General, copies of which have been received at the Santa Ana post office.**

The danger of mailing sharp-pointed tools and instruments with their points unsheathed is described in these instructions for mailing holiday packages. "Sharp-pointed or sharp-edged instruments or tools must have points and edges fully guaranteed to prevent injury to clerks in handling or damage to other mail. Crate suitably or thoroughly wrap so that they cannot cut through the wrappings."

Here are the general instructions for mailing holiday packages: "All parcels should be wrapped securely with strong paper and bound with heavy twine. Umbrellas, canes, golf sticks and similar articles should be reinforced with strips of wood and wrapped tightly. Hats should be packed in strong boxes, preferably corrugated cardboard, and ordinary pasteboard boxes should be crated. Ladies' and other fragile hats should be marked 'fragile.'

"Cut flowers should be wrapped in boxes of wood, tin or corrugated cardboard, after first being packed in tissue paper to retain moisture. Candies should be enclosed in strong outside containers while drawings and paintings, unmounted maps, etc., should be wrapped in strong material to avoid damage. If they are not flat and rigid, roll around a wooden core and then wrap and tie carefuly or place in a rigid pasteboard tube.

"Cigars are so easily damaged that the post office department warns that 'ordinary boxes of cigars wrapped in paper only will NOT be accepted," and then suggests: "Pack in a manner to prevent damage by shock or jar. Wrap in corrugated pasteboard or similar material."

"All articles easily broken or damaged must be plainly marked 'fragile.'"

# ISSUES CALL FOR WATERWAYS CONFAB

WASHINGTON, Nov. 25.—A call for the twentieth annual convention of the National Rivers and Harbors congress, to be held here Dec 10-11, was issued by John H. Small, president of the organization. The governors of the various states, mayors and presidents of commercial, industrial, agricultural and water way associations were asked to appoint accredited delegates to the convention.

Among the important subjects to be discussed, some formally, some informally, some both ways, are the following: Agricultural Relief Through Development of Inland Waterways; Free Ports (or Free zones); Further Strengthening of the Long-and-Short-Haul Clause of the Interstate Commerce Act; a Navigable Connection Between the Great Lakes and Tidewater; Port Differentials; Through Route and Joint-Rate Arrangements Between Railways and Waterways.

Other subjects include the two paragraphs in the pending rivers and harbors bills before congress, one calling for the completion of all waterway projects within five years, the other proposing the development of rivers for power as well as navigation.

President Small called attention to the fact that the first waterway appropriation made by congress was $30,000, which was voted on April 6, 1802, for the improvement of the Delaware river. The total amount appropriated up to June 30, 1924, is $1,249,681,795.

Radio supplies at Hawley's.

recent shirts

new styles with extra collar

They're here! Now fight over them! A brand new lot of smart shirts with extra collars of the same fabrics—broadcloths, madras, supersilk—in checks and stripes, large and small—colors of blue, tan, grey, puttee and gold.
Some of the collars are starched—others soft.
Colors are guaranteed not to fade.

$2.50 $3 $4

*Have you seen the new Dobbs Bowler hat on the streets?*

spencer collins men's shop — 304 no main — near third

## Here's the Latest—Cod Liver Oil in Tasteless Tablets

### Greatest Flesh Builder for Skinny, Weak, Run-Down People—Full of Vitamines.

Even the run-down and skinny grown-ups, who ought to take cod liver oil, because it really is the greatest vitamine good and builder of healthy flesh in the world, will feel extremely joyful when they read this welcome news.

Of course, doctors have been prescribing cod liver oil in tablets under another name for several years, but it is only of late that one can walk into a drug store and get a box of these flesh-producing tablets just as easy as a bottle of magnesia.

Thin, run-down, anaemic men, women and children who need to grow strong and take on flesh are advised to get a box of McCoy's Cod Liver Oil Tablets, and if you don't gain 5 pounds in 30 days just get your money back.

One woman gained fifteen pounds in five weeks, according to her own doctor—another ten pounds in three weeks. A very sickly child, aged nine, twelve pounds in seven months and now plays with other children and has a good appetite.

Just ask for McCoy's Cod Liver Oil Tablets. White Cross Drug Co., C. S. Kelley Drug Co., Mateer's or any good druggist will tell you that they are wonderful flesh and health builders. Only sixty cents for 60 tablets.

"Get McCoy's, the original and genuine Cod Liver Oil Tablet and beware of imitations." adv

KODAKS

*At Your Call at This Store*

Developing, printing and enlarging of the quality kind in quick time. Kodak and Brownie cameras, a complete assortment. The famous film in the Yellow Box—we keep fresh stock in all sizes.

With this service at your call you'll get better pictures when you make this store your photographic headquarters.

***Kodaks $6.50 up—Brownies $2.00 up***

***Drop in and see them***

C. S. KELLEY DRUGGIST

*Published Every Tues. In Connection With the Santa Ana Register*

# The Junior Register

STUDENTS PAPER FOR ALL ORANGE COUNTY

*In the Interests of and Devoted to Students of Orange County*

# SELECT CAST FOR PLAY AT GARDEN GROVE

## Dramatics Class to Present "The Charm School" As "Pep" Benefit

BY MARIAN MARSH.

GARDEN GROVE UNION HIGH SCHOOL, Nov. 25.—The dramatics class is already very busy practicing for the "Pep Play," The Charm School. It has been given in London, New York, and Los Angeles, in both high schools and theaters.

The cast is as follows:

Austin Bevans ....Dolph Kelsey
David MacKenzie.....Harry Munz
George Boyd.......John Allen Fitz
Jim Simpkins.....Kenneth Harris
Tim Simpkins.......Clyde Collins
Homer Johns .........Louis Head
Elsie Benedotti .......Helen Knox
Miss Hays .........Norma Larson
Miss Curtis ..........Inis Russell
Sally Boyd ......Pearl Blaeholder
Muriel Doughty.......... ..... .... ......... Dorelda Kenworthy
Ethel Spelvin....Katherine Girven
Alix Mercier.......Frances Bragg
Lillian Stafford..Jeanette Stewart
Madge Kent .......Jewel Crowley
Charlotte Gray ................
Dotsie........ Lucille Shackelford
Postman ........ Jessie Messerall
Stabieman ..... Frank Thompson

Austin Bevans has been willed, by his uncle, a girl's school which, by agreement, he is to have charge of, until one of the girls falls in love with him.

Austin, who is remarkably good looking, decides to teach the girls the art of being charming, instead of having them study Latin and grammar, much to the delight of the girls.

Mr. Bevans schools them in dancing, smiling, ukelele playing, and such things; so that instead of the girls having to go home after graduation, they will all get married.

Elsie Benedotti just about ruins everything, when she falls in love with Austin, and he always avoids her, but it leaks out anyway. In the last scene, the things change, and of course they kiss and make up.

As a preparation for this play work, the class has worked on speeches, and practicing selling different articles, such as toothpicks, mouth organs, chewing gum, poker cards, cough medicine, and magazines.

## Distance Radio Record Reported by Tenn. Station

CHATTANOOGA, Tenn., Nov. 25.—Operators of amateur radio station 5-LU and station Z-4AA, at Waihmo, Palmerton, New Zealand, claimed to have established a world's record in transmitting telegraphic code messages.

W. Beall Taylor and William Van Dyke, joint operators, declare that perfect two-way communication was maintained with New Zealand station from 4:58 to 6:33 Wednesday morning. The distance is about 8500 miles, claimed to be several hundred miles farther than the previous distance record, set by station Z-4RR and a California station on Sept. 25.

The local station received a message from New Zealand to be relayed to the America Radio Relay league at Hartford, Conn., and it was sent to F. Neuhart, operator of a station in New York city.

Thanksgiving dance Thursday night, Newport Beach; also Spot dance Saturday night. Come where you can have lots of fun. Dysart orchestra.

**EVERYDAY DUTY**

Keeping your body strong and efficient is your plain duty.

**Scott's Emulsion**

is a food-tonic that is used every day by thousands who have learned the art of keeping strong. Take Scott's!

Scott & Bowne, Bloomfield, N. J. 24-8

## DELEGATE

LEILA ROSENBAUM

Although San Juan Capistrano union high school is one of the smallest schools in the county the institution was represented by two pretty delegates at the recent high school press association convention in Anaheim. Above is Miss Leila Rosenbaum, member of the staff of the San Juan Capistrano high school paper.

# GROVE 'VODVIL' IS PLEASING TO BIG CROWD

BY WILMA VINCENT

GARDEN GROVE UNION HIGH SCHOOL, Nov. 25.—One of this season's most charming events was the "Ko-ed Vodvil" arranged by the high school students, given Friday, Nov. 21, at the grammar school.

Practically every seat in the auditorium was filled, which indicated that the people have recently shown their appreciation of having in the community such talented young people. Truly remarkable ability was shown in presenting a program over three hours in length consisting of at least one act from the fourteen organizations of the school.

The first number on the program was "Miller Drammer" given by eight girls: Hilda Arkley, Marie Everett, Eulah Hapes, Esther Guyton, Norma Larson, Sitha George, Cynthia Kervin and Dorelda Kenworthy, representing the Girls' league.

Secondly two members of the faculty, Miss Helena Curtiss and Paul Spring, sang. They were accompanied by Mrs. H. O. Smith.

Third came "'Dolphin's' Musical Fins," consisting of fifteen seniors. The numbers given by them were, "The Fish's Song" by I. C. A. Hook, and "On-Kor" by Us-All. They were presented a lonely bunch of lemons by Emerson and Lewis Head.

Fourth were two songs given by Sophomores: "Just Like a Gypsy" and "My Gypsy Love Song."

As the fifth number the Pep Staff gave a take-off from "Carmen".

Sixth was an Irish dance given by a couple of skeeters, Norma Larson, with her shovel, and Mildred Dunlap, with a rolling-pin, accompanied by Kate Kirvin, violinist, and Evelyn Velzy, pianist. A number of other skeeters gave speeches.

As the seventh number the juniors gave a one-act play, "Foot Lights". Leighton Phillips and Alvin Wisner, (the curtains) Irma and Alma Knight, (the scenery) Cartwright Smith, James Parks and Tom Jentges, (the passer of time) Frances Bragg. The characters were (hero) Earl Walker, (shero) Edith Doosing, and (hero Pr.) Clyde Collins.

As the eighth number the girls' basket ball team gave a few marches and stunts and songs. They were dressed as tramps with their faces where the back of their heads ought to be.

The ninth number presented Earl Walker, Kate Kirvin, Frances Bragg and Ed Davis, who sang "All on a Sunday Morning" accompanied by Miss Helen Curtiss.

Tenth was Donald Attowsmith taking Margaret Day and Eunice Bragg for a country ride in his 776 Ford.

Eleventh was Jessie Messeral and Kenneth Harris (a couple of football sharks) who cracked a number of "bright ones".

Twelfth was the English club. Norma Larson gave a reading "Mrs. Wiggs of the Cabbage Patch".

As the thirteenth number Jewell Crowley and Euba Azlin, members of the Spanish club, gave a Spanish dance, accompanied by Miss Helen Curtiss.

The last number on the program was given by members of the Honor society. They sang "Rooly-rooly-rool".

# 2 EXPLOSIONS IN LABORATORY ARE REPORTED

## Manufacture of Oxygen Sans Means of Outlet Leads to Chemistry Blast

By EARL BASHOR

TUSTIN UNION HIGH SCHOOL, Nov. 25.—The glass had hardly settled and the echoes of the explosion were still in the air when one of the chemistry students of T. U. H. S. conducted his mother to the door. "This is visitors' day, but don't visit here, go visit some other class" and with these words he escorted her out of the laboratory.

What was the reaso nfor the anxious student's worry?

This, when the parents visited T. U. H. S. Nov. 18, two serious explosions took place in the Chemistry laboratory. Up to this time there had been few accidents, the only serious one was when Anay Carroll and his partner succeeded in reducing their deposit by a few dollars on the breakage of some glassware. Test tubes, or a few ruined rubber stoppers completed the rest of the list up to Visitors' day. But on that day the fun began. First about six tons (according to Stanley Alexander who was watching the experiment) of glass ware hit the ceiling and splattered the amateur chemists with glass and the contents of the flash.

Later two girls tried to produce oxygen without furnishing a means of exit for the oxygen and the Pyrex test tube joined the nether regions of defunct test tubes. The results were: Mrs. Beard, visitor, was cut around the face by flying glass and one of the chemists, Marion Smith also received minor injuries.

"During my twenty years of teaching chemistry those were the first explosions that ever occurred in my classes," stated Mr. Kyle, chemistry instructor at T. U. H. S.

## Septette Fined In Theft Case

ORANGE, Nov. 25.—Judge J. W. Ingle of Orange considers that he earned for the city the $140 collected Saturday in fines from a sextette of walnut and orange thieves brought before him by Deputy Sheriff Jack Meek.

The readers' sympathies are enlisted with the judge in his consideration of the following names from the bearers of which he elicited finally enough information to "soak" them $20 each: W. Yosh, H. Oda, T. Tari, K. Yama, Z. Yama, M. Yone and M. Tani.

THANKS GROVE STUDENTS

GARDEN GROVE UNION HIGH SCHOOL, Nov. 25.—The Girls' League wish to thank students and faculty who co-operated so splendidly in the production of the Ko Ed Vodvil on November 21.

FRANCIS BARBOUR, (teacher in change.)

Get your costumes for K. P. Masque Ball at K. P. Hall—all day Tuesday.

Furniture, upholstered, repaired, refinished Fix-It Shop, 105 E. 3rd. Phone 2520.

Radio Supplies at Hawley's.

# "KISSING BEES" POPULAR WITH PILGRIM FATHERS IN CELEBRATING TURKEY DAY

By HARRY HARKLEROAD

**TUSTIN UNION HIGH SCHOOL, Nov. 25.—Four hundred years ago the Pilgrim fathers celebrated Thanksgiving not with one day, but with several. The day preceding the real day of thanks was given over to sports. Thanksgiving was usually spent in feasting and giving thanks to God for the bountiful harvests. The day following, and sometimes two days, was spent in games and matches of various sorts.**

At night they held what was called "Kissing Bees" and still worked at the same time. Each man took a little pile of corn to himself and began husking. Upon finding a blue corn cob he could claim a kiss from any fair maiden who was present.

The Pilgrim sports were of a very different type from those today. Short speedy runs over the snow in moccasin-clad feet and long distance runs, which were the Indians' specialties, featured their races.

The Indians were the only competitors of that time. But nevertheless they afforded enough competition so that the whites never lost interest.

If there was snow on the ground at this time, a new source of recreation was indulged in: "Snake throwing" as it was called during that time. A stout willow stick about one inch in diameter and six feet long was selected. The butt was carved in the form of a snake's head and the stick tapered at the other end. The sticks were then dyed any color desired. The field on which they threw them had ruts in it about as deep as wagon tracks. The snow in these was packed down and as hard as ice. The man who could throw his snake the farthest was proclaimed winner. Sometimes these snakes were known to be thrown more than half a mile.

Pie eating was a popular contest. A certain number of pies were placed before each man usually, one a white and the other an Indian. The man who finished his pies first was proclaimed winner.

# TUSTIN PARENTS BECOME STUDENTS

By GARLAND FERRELL, Jr.

TUSTIN UNION HIGH SCHOOL, Nov. 25.—Parents became students once more on Tuesday, November 18, at Tustin Union High School, when they attended classes with their children.

Approximately fifty parents took advantage of the opportunity and found out what their children did at school. Most of these were mothers, as only eight men attended and some of them for only a short time.

At noon the parents purchased their lunches in the school cafeteria and ate in the domestic science room. After lunch an illustrated lecture on Ecuador, Bolivia and Peru, was given in assembly by Mr. George L. Cooper, ex-vice consul for U. S. in Peru. Mr. Cooper told of the opportunities of South America, the wonderful climate and some of the history of the ancient tribes of Indians, whose existence antedates the time of Chirst.

Parents' visiting day was a special feature of Educational week at T. U. H. S. "The event was a huge success," stated Mr. Means, "and we shall trp to make it a quarterly affair."

## Lighting Contest Winners Selected

By HELEN McCOY

HUNTINGTON BEACH UNION High SCHOOL, Nov. 25.—The winners for the first three places in the Home Lighting contest for the Huntington Beach high school were selected by the local electric company, Wednesday, November 19. Those chosen are as follows: First place, Helen Curtiss, '27; second place, Marie Colburn, '25; third place, Richard Dantan, '28.

The winners will be enrolled as competitors in the Southern California contest for the $15.000 electric home. Each of the winners received prizes from the local electric company.

# LAUD ANAHEIM FOR PROGRAM AT CONVENTION

BY RUTH HAYHURST.

GARDEN GROVE UNION HIGH SCHOOL, Nov. 25. — Anaheim proved herself a delightful hostess when she entertained the Southern California High School Press association, November 21.

The session began promptly on schedule time; the 35 piece high school orchestra, under the direction of Mr. J. Williams, favored the delegates with the following selections: "The Invincible Eagle" (Sousa); "The Golden Magnate" (Bennet); "Chanson Populaire" (Aletter); "Elegie" (Aletter); "The Bride Elect March" (Sousa), and "The Charlatan March" (Sousa).

The roll was then called at the opening of the meeting. Huntington Park had the greatest number of delegates, 22; Garden Grove second with 12 to their credit, and Hollywood third with 11. Mr. Claves, principal of Anaheim, welcomed the delegates.

Speeches were made by Irma Young, chairman of the association, from Anaheim, Edith Doosing, Garden Grove; Theodore Jesse, Santa Ana; John Winterboune, Tustin; and Miss Luane, Orange. J. P. Baumgartner, of the Santa Ana Register gave an interesting speech on "What Reporters Should Know." Merle Hussong, editor of the Junior Register, gave a short and snappy speech on "Things to Avoid."

Mr. Winterbourne of Tustin stressed the fact that the purpose of the editorial was changing. Heretofore, the editorial was written in a pessimistic manner, the editor using the space to "jaw" at the people. Miss Luane in speaking on the "Orange County Press Association" stated that there is no rivalry in this organization. It is composed of Orange county high schools for the mutual benefit of each, not a league like those of athletics, music, and debating. It is the only organization of its kind in this state.

After the picture the delegates adjourned to the cafeteria where a delicious dinner was served and the four piece jazz orchestra almost rivaled the dinner for even though the delegates were extremely hungry the orchestra's snappy tunes made every one wish for a snappy dance floor.

During the afternoon the election of officers for the spring convention was held. As the schools were nominated the person suggesting the school gave a few of the reasons why the school were the best.

The following schools were nominated for the presidency—Manual Arts, Jefferson High, San Bernarding, Long Beach high school, San Bernardino receiving the honor. Santa Monica, Chaffee Union, Jefferson, Redlands, and Colton high schools were all suggested for the vice presidency, Chaffee Union being chosen. Fullerton, Redlands, Santa Monica, Montebello, were put up for the secretary job, Santa Monica being elected. Hollywood was chosen as the permanent treasurer.

The front sheet school paper contest was interesting to those contesting. Long Beach "High Life" received first place for schools of 1800 and over, San Bernardino and Roosevelt, L. A. tied for schools from 1000 to 1800, and Huntington Park received the prize for schools under 1000 for their "Bulletin."

A Code of Ethics," written by Merle Hussong, editor of Junior Register, was adopted. The proposed amendment to the constitution was defeated by a unanimous vote.

Have you reserved your table at St. Ann's for your Thanksgiving dinner.

# TAG DAY BIG SUCCESS AT BEACH SCHOOL

## Improvement In Language Is Noted After Unique Reminder Method

By SALOME VAN BLARCOM

HUNTINGTON BEACH UNION HIGH SCHOOL, Nov. 25.—Tag Day was a big event at the Huntington Beach Union High school Thursday.

The sophomores took charge of the day and when another classman misused the English language he was supplied with a tag upon his shoulder.

Red ones were used for the seniors, yellow for the juniors and green for the freshmen. No sophomore was allowed to tag his classmate.

About noon the results could be seen and nearly every one in the school had a few tags hanging about his neck. The day was a big success.

As a result of the Tag Day the seniors received 42 tags, the juniors 96, and the freshmen 272. Bonnie Williams, a sophomore girl, won the prize for giving the most tags. She gave 24.

# QUARTERLY TESTS IRK TUSTIN PUPILS

By MARJORIE EDMUNDS

TUSTIN UNION HIGH SCHOOL, Nov. 25.—The two days at the end of the quarter, Nov. 20-21, which were allotted for quarterly examinations, meant an entirely different situation for various students. To many it meant two days of rest—sleep until 10 o'clock and then to wander lazily to high school to laugh merrily at the more unfortunate ones. To the majority of the students at T. U. H. S., it meant a time for excessive study and cramming.

Many such exclamations were heard: "Quarterly tests again—Oh curses!" and "I've studied every night this week, and I don't know a thing."

Those less frequently heard were: "I can hardly wait for Thursday and Friday. I'm going to sleep all day," and "I got out of all my tests, didn't you?"

Students hate quarterly tests. They can see no reason why they should have them, but quarterly tests are something necessary to every school. How may a teacher tell what the students know if she has not some explicit method. Tests are not a burden. They are soon over, and no one is really any the worse for the experience.

# G. G. COACH SEES U. S. C. TEAM WIN

HAROLD PORTER

GARDEN GROVE UNION HIGH SCHOOL, Nov. 25.—Coach Paul E. Spring went to Los Angeles Saturday and attended the U. S. C. and Whittier football game.

Coach Spring said jokingly, "I went to see U. S. C. walloped, but the game turned out the other way with a score of 51 to 0. Coach Henderson ran in his second string men in the first half of the game scoring 6 points on Whittier. These teams were at first evenly matched. But in the second half, Coach Henderson run in his first team and walked all over Whittier."

A RELIABLE COUGH REMEDY

Why experiment with unknown remedies for that cough or cold when you can secure FOLEY'S HONEY AND TAR COMPOUND? It is a safe and reliable remedy for the relief of coughs, colds, hoarseness. Equally beneficial for young and old. Mrs. Anna Cornell, Bridgeton, N. J., states: "I bought FOLEY'S HONEY AND TAR COMPOUND for my cold and find it great." Insist upon the genuine. Refuse substitutes. Sold everywhere.—adv.

Phonographs, repaired. Fix-It Shop, 105 E. 3rd. Phone 2520.

## Real Meaning Of Holiday Is Explained

BY ELIZABETH UTT

TUSTIN UNION HIGH SCHOOL, Nov. 25—Contrary to the modern conception of Thanksgiving it is not a day to eat an enormous turkey dinner and go to see the auto races at Culver City. This day is yearly proclaimed a holiday by the President—a day in which the United States as a nation is to give thanks.

The first Thanksgiving day was decreed by Governor Bradford of the Plymouth Colony. It was held in the fall following the dreadful winter in which half the Pilgrims died. On this day there were prayers and sermons and hymns of praise as well as a feast. They spent the day in thanksgiving. We should think of this brave little band of Pilgrims and perhaps it will inspire us to follow their example.

## EDITORIAL SHORTS ON SCHOOL CITIZENSHIP

BY EARL WALKER

GARDEN GROVE UNION HIGH SCHOOL, Nov. 25.—Citizenship is something that every good school must have. Now what is citizenship? It is the habit of obeying the laws of the institution that you are particularly connected with and the laws of your nation. Take part in public affairs and be interested in the welfare of the nation at large.

It is a mark of poor citizenship in the school to cut a class; and although you may not mean any harm by it, it might become a habit, and then in after life when you are working for an employer you are apt to try the same thing there.

But in life, that kind of a man doesn't make much of his life. He is always more or less a failure. That's why good citizenship is so important in the school life, and good citizenship involves assuming responsibility in local as well as in national affairs.

—J—

BY WILMA VINCENT

GARDEN GROVE UNION HIGH SCHOOL, Nov. 25.—Those who reach the top; first, must climb the hill.

Every fellow must do his part to maintain good citizenship in a school. Not a single person can afford to stand back and let the other fellow do his part for him, because the help of all is necessary. There is an old saying which may be applied in this case, "The one who does the little thing well is always ready to do the big thing better."

—J—

BY CARTWRIGHT SMITH

GARDEN GROVE UNION HIGH SCHOOL, Nov. 25.—What is good citizenship? That is a question that has been answered by many persons including the most noted and their answers all run along the same line in general. Some have been quoted to have said, "Just follow the Golden Rule," others stressed law enforcement and so on but it all seems to hinge on observing the Golden Rule.

Thus if everybody were to adopt the Golden Rule, everybody would be a good citizen and there would be little use for laws.

Some people break some litle law and say, "Oh! well, that does not amount to anything," and let it pass at that, but in time this becomes a habit and they drift on to breaking the more important laws.

# KEEN RIVALRY FOR POSITION AT COSTA MESA

COSTA MESA, Nov. 25.—With two petitions placed in circulation today and more rumored to follow, the race for the postmastership of Costa Mesa promises to develop keen rivalry among the candidates.

Donald J. Dodge, apple grower, and F. O. Ross, secretary of the Chamber of Commerce, are the two residents whose petitions were placed among friends this morning.

Charles W. Te Winkle, incumbent, has stated that he will not be a candidate for re-appointment. Mr. Te Winkle was appointed to the office in January 21, 1920, during the Wilson administration.

Both Mr. Dodge and Mr. Ross have a host of friends in the community. It is reported that two and possibly three other citizens will place petitions in circulation within a week's time.

At the time Mr. Te Winkle went into office, there were but 12 boxes in the office. Now there are over 200 boxes. Two thousand persons living in Costa Mesa and the surrounding district are served by the post office.

Candidates seeking the office must first pass a civil examination. Since Mr. Te Winkle became postmaster, the office has been placed in the fourth class list.

Have you seen the "New Buick" coach on display at Reid Motor Co. Fifth and Spurgeon. Open evenings.

Knives, Shears, Saws sharpened. Fix-It Shop, 105 E. 3rd. Phone 2520.

Hemstitching 5c a yard at the $5.00 Hat Shoppe 610 N. Main.

Radio expert at Hawley's.

# COACH PIPAL MAKES SPEECH AT H. B. SCHOOL

## Physical Training Is Held One of Most Serious of World Problems

By DOROTHY ROGERS

HUNTINGTON BEACH HIGH SCHOOL, Nov. 25.—"Physical education is one of the most serious problems of the world," stated Coach Pipal of Occidental college in the assembly held Wednesday, November 19.

Speaking of people who think that too much emphasis is put on athletics, Mr. Pipal declared, only one out of a hundred go too far in athletics. Athletics are not simply for amusement. They are not light and frivolous."

Again he stated, "People do not appreciate the athletics they have in America. A great deal of time is spent preparing the playgrounds and equipment. In Europe playgrounds are neglected and boys are seen playing barefooted in rain and snow.

"Europe lacks the alertness and playlife that America has."

Men are real sportsmen who train out of season and use no tobacco or liquor.

"A boy who smokes is harming his own body and limiting his life."

He said: "The finest thing in athletics is what we call sportsmanship. That is, play according to rules and be a good fighter. The greatest thing a school can do is show loyalty and pep."

musical numbers were given in-

Preceding Mr. Pipal's speech musical numbers were given including the following:

Piano Solo, "Venetian Love Song," —Geneva Moorehouse.

Piano Solo, "Laughing Eyes," Thelma McKenny.

Vocal Solo, "I Pitch My Lonely Caravan," Ethel Langston.

# GROVE TEAM ENDS FOOTBALL SEASON

BY HENRY BON DURANT

GARDEN GROVE UNION HIGH SCHOOL, Nov. 25.—The football season for the local high school "A" team, closed Friday, November 14. Their last game was with Huntington Beach, the score being 17 to 0 in favor of Huntington Beach.

In all games but one the opposing team outweighed the local team from 15 to 30 pounds to the man. Although they lost every game this year it is expected that there will be a much better "A" team next year.

The "C" team has been victorious in every game they have played. They still have a few games to play yet for the semi-finals in the Southern California Championship.

Photographs for Xmas. Reasonably priced. Boden's Studio, 107½ E. Fourth St.

Vacuum Cleaners, repaired. Fix-lit Shop, 105 E. 3rd. Phone 2520.

**Beauty**

A Gleamy Mass of Hair

35c "Danderine" does Wonders for Any Girl's Hair

Girls! Try this! When combing and dressing your hair, just moisten your hair brush with a little "Danderine" and brush it through your hair. The effect is startling! You can do your hair up immediately and it will appear twice as thick and heavy—a mass of gleamy hair, sparkling with life and possessing that incomparable softness, freshness and luxuriance.

While beautifying the hair "Danderine" is also toning and stimulating each single hair to grow thick, long and strong. Hair stops falling out and dandruff disappears. Get a bottle of delightful, refreshing "Danderine" at any drug or toilet counter and just see how healthy and youthful your hair becomes.

**travel service** Santa Fe

**train and trip details arranged** *wherever you wish to go*

The furthermost advance in transportation facilities to mid-continent and Atlantic Seaboard points—with choice of daily trains.

Pullmans to the rim of **Grand Canyon**—the *all year* **National Park.**

**Fred Harvey** Dining Cars and Station Hotel service—a distinctive Santa Fe feature.

SANTA FE TICKET OFFICE & TRAVEL BUREAU

F. T. SMITH Agent

Phone 178 Res. 1393-J

**SERVICE Plus**

**COMFORT and SAFETY**

1115 Miles of Standard Gauge Track, closely connecting practically all important Southland Cities with—

**CONVENIENT, DEPENDABLE and ECONOMICAL Service**

Many Delightful Week-End Trips to Beach and Mountain Resorts, Parks and Picnic-grounds may be made via our lines.

Ask Agents or Information Bureau concerning Fares and Train Schedules

**PACIFIC ELECTRIC RAILWAY**

E. T. BATTEY, Agent, Phone 77

**Children Cry for**

Fletcher's **CASTORIA**

MOTHER:– Fletcher's Castoria is especially prepared to relieve Infants in arms and Children all ages of Constipation, Flatulency, Wind Colic and Diarrhea; allaying Feverishness arising therefrom, and, by regulating the Stomach and Bowels, aids the assimilation of Food; giving natural sleep.

To avoid imitations, always look for the signature of *Chas H Fletcher*. Absolutely Harmless – No Opiates. Physicians everywhere recommend it.

**WALKER'S ORANGE COUNTY THEATRE**

Southern California's Finest Theater

**TONIGHT ONLY**

DOORS OPEN AT 7:15—PICTURES AT 7:30

8:15 ROAD SHOW

**EARL WALLACE PLAYERS**

UNDER DIRECTION OF OLIVER ECKHARDT

In the three-act side-splitting comedy by Guy Moulton and George Middleton

**"ADAM and EVA"**

Elaborately mounted and played by a carefully selected cast of

**TEN WELL KNOWN STAGE and SCREEN STARS**

This is the first time Santa Ana has had the opportunity of seeing high-class stock productions at a low price of admission.

GENERAL ADMISSION, 50c

UPPER BALCONY, 35c DIVANS, 75c CHILDREN, 15c

NOTE: The Earle Wallace Players will present a new play Monday and Tuesday evenings of each week. DON'T MISS ONE OF THEM!

WEDNESDAY MATINEE 2:00—PICTURES—ADMISSION 25c

**MARY PHILBIN in "ROSE OF PARIS"**

A Sweeter Love Tale Ne'er Was Told.

Larry Semon Comedy, "Horse Shoes" News Topics



**TEMPLE THEATRE**

Now Playing

ALL WEEK

2:30, 7, 9

**Arrested!**

The shame of it. But the honor too. For he was laying down his reputation, his home and maybe his life to shield another's honor. Your heart will respond to the call of his—your heart will cry out for him.

We're shouting about our show this week—we're proud—it's one of the most human dramas you've ever seen!

Frank Lloyd PRODUCTIONS INC. presents

**The SILENT WATCHER**

With Glenn Hunter and Bessie Love Hobart Bosworth

Regular Prices 10c, 25c 35c

Comedy News



# Open a Savings Account and Present it as a Gift!

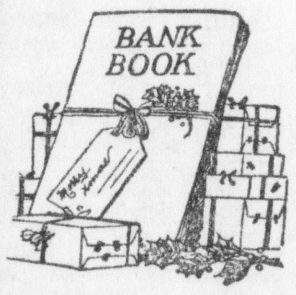


While you're considering practical gifts, may we implant this thoughtful suggestion in your mind:

Take any amount—from $1.00 up—open a Savings Account in the Farmers & Merchants Bank and give it the place of honor on the list of gifts you make this Christmas.

Such a gift, coming from father to son or daughter, say, may be the seed of thrift upon which will depend the prosperity of these younger members of your family.

We're speaking about it at this early time so that you may think it over and plan for it.

*We give two kinds of Interest Personal and 4%*

**FARMERS & MERCHANTS SAVINGS BANK**


Register Want Ads Bring Results

# Stage and Screen

## GLENN HUNTER WITH NEW SHOW, TEMPLE

Mary Roberts Rinehart's Saturday Evening Post story, "The Altar on the Hill," is the foundation of Frank Lloyd's production of "The Silent Watcher," a First National picture with Glenn Hunter and Bessie Love, commencing a week's engagement at the Temple theater.

The story deals with the efforts of Joe Roberts, a young secretary to John Stele, lawyer and politician, to protect his employer from scandal, to assume the burden of responsibility for a murder he knew nothing of, and to hold the faith of his wife. Those who have viewed the photoplay are of the opinion that it is one of the most brilliant displays of dramatic achievement in some time and that Hunter and Miss Love demonstrate extraordinary ability in the interpretation of the principal characters.

Hobart Bosworth, as Senator John Steele, and Alma Bennett, as Lily Elliott, a musical comedy soubrette, head the supporting cast which includes such other well known players as Gertrude Astor, DeWitt Jennings, Lionel Belmore, George Nicholls, Aggie Herring and Brandon Hurst.

* * *

**"THE GOLDFISH" ONE OF STAR'S BEST COMEDIES.**

Comes once again Miss Constance Talmadge at her very best in the sort of comedy that is ideally suited to her talents—comedy of the liveliest description with plenty of opportunity for the star's unusual talents. We believe that "The Goldfish," which opened last night at the West End theater, is the very best comedy in which the star has appeared for some time, and one of the best she has ever made.

"The Goldfish," which is a First National picture, was adapted from the Broadway stage success by C. Gardner Sullivan and directed by Jerome Storm.

Miss Talmadge has the role of a piano-picker in a Coney Island dance hall. However, by judiciously marrying and re-marrying she climbs the ladder of success until she attains a summer home in Newport, a town house on Fifth avenue, a private yacht and a fleet of motor cars.

But with success achieved, she finds that she is unhappy, and that, after all, she still loves her old sweetheart and first husband, the Coney Island song plugger.

The song plugger, played by Jack Mulhall, although he has been divorced by the ambitious Constance, doesn't lie down and die. No, indeed! Instead, he determines to make good on his own account. And he does.

In the picture Constance has four husbands and two other would-be husbands who are dropped in most amusing style.

If you like Miss Talmadge in her type of saucy, modern flapper, then you will not miss this one. We can assure you there are enough laughs to satisfy anyone, and the theme is right up to the minute. As to the goldfish, well we will hold that in reserve, as we do not wish to spoil the surprise for you.

Besides Miss Talmadge and Jack Mulhall there is an excellent cast, every member of which adds their quota of fun to the piece.

Scene from "The Goldfish," now playing at the West End theater, featuring Constance Talmadge and Jack Mulhall.

## SENATOR WARREN TO AID CURTIS

WASHINGTON, Nov. 24.—Senator Warren, Wyoming, in line for the Republican leadership of the Senate has withdrawn from the race and will support Senator Curtis, Kansas, present Republican whip, for the position at the Republican caucus Friday, it was learned.

Senator Wadworth, New York, who was a candidate also, withdrew from the race, thus apparently assuring the election of Curtis.

Warren was said to feel his duties as chairman of the appropriations committee were too heavy for him to take the leadership which would have fallen to him under the seniority rule of the Senate.


Mrs. John Pennyton's sedan looked seedy. "What'll I do," she wailed. I'm broke. Then she found out. Kerfoot's Gene Morriss One-Day Auto Painting System made it new again. She had plenty of money. Drive in. 410-412 West 5th street.



**No More Hair on Face**

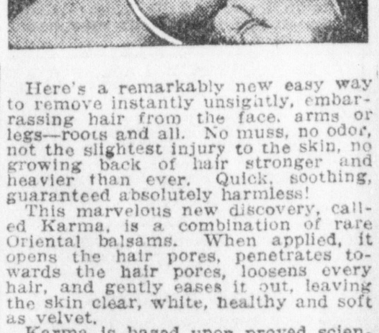

Here's a remarkably new easy way to remove instantly unsightly, embarrassing hair from the face, arms or legs—roots and all. No muss, no odor, not the slightest injury to the skin, no growing back of hair stronger and heavier than ever. Quick, soothing, guaranteed absolutely harmless!

This marvelous new discovery, called Karma, is a combination of rare Oriental balsams. When applied, it opens the hair pores, penetrates towards the hair pores, loosens every hair, and gently eases it out, leaving the skin clear, white, healthy and soft as velvet.

Karma is based upon proved scientific principles and is highly recommended by beauty specialists. It is sold on an absolute guarantee of satisfaction by Givens-Cannon Phcy., Haddon-Jean Drug Co., Parson's Drug Store, White Cross Drug Co. adv.


## INDIANS, TOM TOMS ENLIVEN SERVICE

NEW YORK, Nov. 25.—Differences between modernists and the fundamentalists in the Protestant Episcopal church flared up anew today with Rev. Dr. William H. Guthrie again in open defiance of Bishop William T. Manning of the Episcopal diocese of New York.

Accompanied by the weird beat of the tom-tom, two full blooded Indians in war regalia stood before the uncurtained altar of Dr. Guthrie's St. Mark's in the bouwerie and chanted their native hymns. While the churchs' multi-colored lights cast dancing beams through the heavy haze of incense Sunday.

The entire service was frankly drawn from aboriginal American sources and the congregation was asked to join in invocations to the gods of the Indians. Dr. Guthrie introduced the Indians as "good men, religious and Christians".

Dr. Guthrie, in explaining his defiance of Bishop Manning's order banning such forms of worship, said:

"If you think you can treat religion like a bug and put it under a microscope you are wrong. Religion can only be found alive in experiment. If out of it comes a blessing for us, it is right for us."

## News Briefs From Today's Classified Ads

Fat hens and turkeys for sale.

For sale, 1 1-2 tons of good sweet oranges.

Poultry ranch for rent at Costa Mesa.

Lost—Pair of lady's black silk hose.

Cash paid for navel oranges.

Addresses of the above advertisements can be found among the new classified ads today.


**CUT THIS OUT— IT IS WORTH MONEY**

Send this ad and ten cents to Foley & C., 2835 Sheffield Ave., Chicago, Ill., writing your name and address clearly. You will receive a ten cent bottle of FOLEY'S HONEY AND TAR COMPOUND for coughts, colds and hoarseness, also free sample packages of FOLEY PILLS, a diuretic stimulant for the kidneys, and FOLEY CATHARTIC TABLETS for Constipation and Biliousness. These wonderful remedies have helped millions of people. Try them! Sold everywhere.—adv.


**Masquerade**

Greatest and most unique Masquerade and Hard-Times Dance of the season, auspices Knights of Pythias Lodge of Santa Ana at Legion hall Tuesday, Nov. 25, 8 p. m. sharp. Chapman's orchestra. Valuable prizes offered for every different costume. The public cordially invited. Bring your friends for a wonderful time. Tickets $1.00 per couple. Tickets on sale at Kelley's Drug Store or at door.


W. P. Fuller & Co., paints, varnishes, plate and window glass, mirrors, 520 W. 4th St. Phone 861



**WEST END THEATRE TONIGHT**

**CONSTANCE TALMADGE in "The GOLDFISH"**

The story of a flapper who couldn't—and just wouldn't—stay married.

"BARNUM, JR." —Also— "FELIX ALL BALLED UP"

**4 DAYS STARTING TOMORROW**

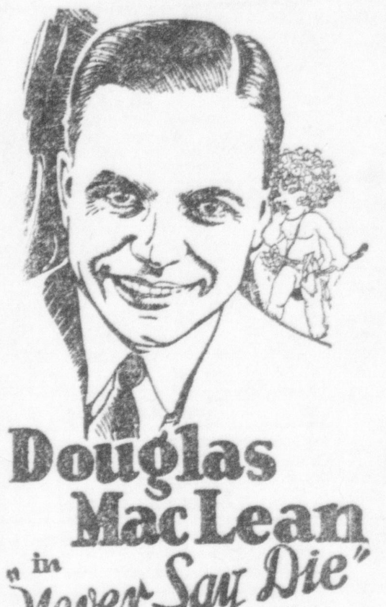

**Douglas MacLean in "Never Say Die"**

Comedy Riot!

which exceeds the hilarity speed-limit and multiplies the laughs which made the stage version an international triumph and a year's success on Broadway with Willie Collier in the leading leading role.

Lillian Rich, Helen Ferguson

and a band of fun-makers in the cast

**NEXT WEEK**

**D. W. GRIFFITH'S "AMERICA"**

A picture as great as "Abraham Lincoln." Come Early and avoid the crowds.



**Thanksgiving Dance**

WEDNESDAY NOV., 26TH

9 P. M. to 12 P. M.

*Everyone Gets a Chance at a Big Thanksgiving Turkey*

PRIZE WALTZ

And All Our Regular Wednesday Night Attractions

**Legion Hall, Santa Ana**



**THIS IS A KODAK YEAR!**

*"Buy Xmas Gifts Here"*

**(MR.) IVIE STEIN**

AUTHORIZED KODAK DEALER

310 BROADWAY



**Walker's—Wed. Eve**

**FAMOUS COMEDIAN**

**Jules Brazil**

*Here as guest of Santa Ana Kiwanis Club*

They paid $2.20 a seat to hear Jules Brazil in Los Angeles last week and packed the house!

Jules Brazil, the internationally famous comedian, of Toronto, Canada—here Wednesday night—heading a big Thanksgiving program which also includes comedy and news reel, special vocal and violin numbers, a program of tremendous attraction.

Jules Brazil is a Kiwanian—was obtained for this engagement by the Santa Ana Kiwanis Club. He is past master in the art of creating funny situations—his antics, songs, jokes and talk are equaled only by Harry Lauder. Avail yourself of this rare opportunity.

**Walker's Theatre**

WEDNESDAY, NOV. 26—FIRST PART OF PROGRAM BEGINS AT 7:30 P. M.—JULES BRAZIL AT 8:30 P. M.—ADMISSION 50c & 75c

**The Santa Ana Register**

Published by The Register Publishing Company
J. P. BAUMGARTNER President
T. E. STEPHENSON Secretary

Leading Paper Orange Co. Pop. 100,000

CLASSIFIED LINER ADV. RATES
Transient—Eight (8) cents per line for first insertion, five (5) cents per line consecutive subsequent insertion without change of copy. 35c minimum charge.

By the Month—$1.00 per line per month continuous insertion without change of copy.

Register office open until 8 p. m. to receive classified ads or subscriptions.

Misses phoned in by 7 p. m. delivered by messenger.

Telephone 87 or 88.

$ALESMAN $AM—

*Two Minds With a Single Thought* —BY SWAN

**HOW TO ANSWER BLIND CLASSIFIED ADS**

In answering blind addresses (for instance, L, Box 36, Register, or other similar addresses), please be careful to use the precise address given in the ad. Write the address plainly. Letters brought to The Register office do not require stamps. Always inclose your answer in sealed envelope.

**T. F. (TILL FORBID) ADS**

If an advertiser who has made application for credit and opened an account with The Register Credit Department in the regular form desires to have any "liner" advertisement published continually "until further notice" he may do so by signing a "TF" order to that effect. An advertisement thus begun will appear regularly until countermanded by written order.

**BOX OFFICE REPLIES**

The Register postoffice department is conducted for the benefit of patrons who wish answers to come to the office. Advertisers are furnished with identification cards, which must be presented at The Register office. For the protection of our patrons, replies are not given out except on presentation of box card.

No record is kept of the names and addresses of patrons using The Register postoffice, and therefore no information concerning these advertisers can be supplied.

A charge is made for the words "Box A-234, care The Register."

# LOOK HERE For Professional and Specialized Service

### Agricultural Implements

Implements, harness, tractors, trailers. W. F. Lutz Co., 219 East 4th.

### Auto Livery

TAXI
Baer's cars rented without drivers. 617 North Main. Phone 2438.

**Wyatt Rent Cars**
Without drivers. 511 No. Sycamore. Phone 2465.

### Building Materials

Van Dien-Young Co., 508 East 4th St. Lime, Plaster, Cement, Lath.

Duralite drain board bath floors and stucco material for sale or installed by R. S. Thompson, 511 E. Washington Ave. Phone 676-J.

### Bicycles and Tires

Let me repair your bicycle. H. W. Merick, 412 West Fourth St.

### Beauty Parlor

**Marcel and Bob Curl, 75c**
ESTELLE
306½ North Broadway. Phone 1622-W

FREE bleaches and demonstrations of the Miss California Creams at 202 East Ninth. Phone 1006-J.

### Contractors

Wanted—Cement work. Phone 2151. Clyde Gates, 726 Orange Ave.

Designor, Contractor, Builder of Better Buildings. R. R. Lutes, 812 South Garnsey. Tel. 1536.

### Corsetier

MADAME SUTLIFF with supporting corsets, nifty La Facile Corsetlette and belts. 801 Spurgeon. 587-M.

### Designing and Dressmaking

Dressmaking, tailoring, remodeling. 611 West 5th. Phone 341. Mrs. Krause.

DRESSMAKING remodeling. Mrs. Ortwieg. 609 E. 5th. Phone 2685-M.

MRS. WOLTERS, DRESSMAKER, of Grand Central Market, has moved to 505½ Cypress. Phone 1097-W.

### Dry Cleaning

SUITORIUM, dry cleaning, 1st class service. 309 N. Sycamore. Phone 279.

### Furniture Repairing

Repaired and refinished. Reasonable prices. Phone 807W. 520 N. Main.

### Fertilizer

FERTILIZER L I M E GYPSUM. C. H. Robinson, 544 N. Glassell St., Orange, Calif. Phone Orange 492.

### Fishing Tackle

FISHING TACKLE Auto Supplies, Motorcycles. T. J. Neal, 412 E. 4th.

### Furs

REMODELED and relined. Olive M. Duling, 114 E. Alberta St., Anaheim.

FOR SALE—Moleskin and squirrel cape, full length, never worn, value $750, will take $275 cash or diamond as part payment. Olive M. Duling, 114 East Alberta St., Anaheim.

### Hardwood Flooring

SANDING, resurfacing, refinishing. See J. T. Roderick. Phone 2212-J.

### Insurance

Let Holmes protect your homes. E. D. Holmes Jr., 429 N. Sycamore. Phone 2330-W.

### Labor Contractor

Any kind of work anywhere, digging ditches, orchard, vegetable and lawn planting, taking out trees. Work guaranteed; laborers insured. Victor Vener, 1726 W. 3rd. Phone 1931.

### Mattresses

SANTA ANA MATTRESS CO., 216 French St. Factory prices on Mattresses, Box Springs, Couches, Mattresses, feathers renovated. Phone 948-J.

### Marcel—Bob

BROADWAY BEAUTY SHOPPE—Marcel 75c, Water Wave 75c, Hair Cut 35c and 50c., etc. Katherine Packard, 510 S. Broadway. Phone 1228-W.

### Wanted—Junk

RAGS, paper, sacks, iron metal. Bottles. 1002 E. 4th. Phone 1263-M.

### Picture Framing

Artist materials, picture framing. The Green Marshall Co., 608 N. Main.

ARTISTIC PICTURE FRAMING. 414 West Fourth St., Sunset Paint Co. Prices reasonable.

### Piano Tuning

EXPERT Piano Tuning. Player repairing. Shafer's Music House. Phone 266.

H. T. DYSART tuner and rebuilder of Pianos and Pipe Organs. 1415 West First. Phone 2490.

### Patent Attorneys

HAZARD & MILLER
Send for Hazard's Book on Patents, free. 5th floor Central Bldg., 6th and Main, Los Angeles.

### Paper Hanging and Painting

CALL 2422 for first class painting and paper hanging, inside finishing. Roy Moore.

### Rug Making

Rugs made from old carpets. Also rag rugs in any size. S. A. Rug Factory. 1217½ West 1st. Phone 1033-W.

### Radiator Repairing

Repaired, recored and rebuilt. Rutledge Radiator Shop, 518 North Birch. Phone 1339.

### Rugs and Carpets Cleaned

Mack's Carpet Cleaning and Sizing. 611 West 5th. Phone 341.

### Roofs

ROOFS
Let us held you solve your roof problems. Old roofs repaired and painted; old wood shingles reshingled with composition shingles. We lay any kind of composition roofs. All work guaranteed. Estimates cheerfully given. Orange Co. Branch of Owens Roofing Co., office 118 West Third St. Phone 10'

SAVE ALL LEAKY ROOFS—By using Liquid Abestos Roofing Cement. It makes no difference flat or pitched, composition, wood, shingles, paper, felt, sheet metal or concrete. It stops the leaks, rot, rust, or decay. Old roofs reshingled with composition shingles. Carbon paints for iron and all machinery. Free estimates given. Work guaranteed. ED. GEISSEL, Phone 2316-R. 1326 W. 2nd St.

### Shoe Repairing

Shoe repairing done while you wait. Crescent Shoe Shop. 306 Bush St.

### Shampoo Marcel

MARCEL 75c. 1310 Poinsettia street. Phone 2760-W.

### Typewriters and Supplies

All makes sold, rented and repaired; small monthly payments if desired. R. A. Tiernan Typewriter Co., 317 W. 4th St., Phone 2126.

**Remington Typewriter Co.**
We sell and rent Remington machines. We exchange, service and furnish supplies for all makes of machines. Whatever your needs in the typewriter line. Phone 2232 or call at 427 N. Sycamore St.

### Transfer

W. L. Deakins Transfer and Hauling. Res. 921 So. Flower. Phone 182.

Geo. L. Wright Transfer and Storage Co., 301 Spurgeon St. Phone 156W.

### Window Washing

I WASH, clean windows and houses, wax and polish floors; also do janitor work of any nature. Phone Rosemond, 485-R.

## Situation Wanted—Female

WANTED—Day and night students, Orange County Business College.

MOTHER'S CARE—Would like children to care for. 316 So. Flower.

MIDDLE AGED LADY wants position as housekeeper on ranch. U, Box 3, Register.

**Stenographer By the Day**
Do you need a stenographer or bookkeeper for one or two days each week or full time? Literary matter transcribed accurately. Phone 2787-W or address I, Box 8, Register.

WANTED—Comfort tacking or quilting. Rt. 5, Box 73, Santa Ana.

THE CAREFUL LAUNDRY
611 Hickey St. Phone 1274-J. Home Style Work. Visitors Welcome.

WANTED—Practical nursing. Phone 1252-M.

WANTED—To manage apartment house or hotel; local references and experience. I, Box 4, Register.

PIANO INSTRUCTION
Thorough conservatory method by a first-class male instructor. Private lessons arranged at the home beginners or advanced. F. Wurster, 516 Cypress, Phone 1542-R.

DRESSMAKER specializing on young girls' and children's frocks. Phone 1453.

## Situation Wanted—Male

WANTED—Cement work or plastering, day or contract. 720 East Walnut.

EXPERT Jap gardener, trees pruned and trimmed, gardening of all kinds, own tools used. Done by contract or hour. New lawns specialty. Satisfaction guaranteed. Phone 1787-J Call after 5 p. m.

BUILDING CONTRACTOR
If you are going to build or repair your old building, Phone 1615-M. James O'Brien, 616 So. Birch.

## Help Wanted—Female

WANTED—Students for night class in Beauty Culture. Reasonable rates. Certificates given. Jordis-Helene Shop, 607 No. Main. 2627.

**Do Not Be Fat**
Let Jordis-Helene make you grow thin. Latest methods used. 607 North Main. Phone 2627.

POSITIONS for all graduates at Orange County Business College.

WANTED—By widower, middle aged housekeeper; good home, small wages. No objection to child. Address C. R. Burrier, Orange Rt. 3, Box 72.

## Help Wanted—Male

WANTED—Boy for yard work. Must drive car. 601 W. Second.

**Shinglers Wanted**
Want two A No. 1, first class shinglers. Steady job. No apprentices need apply. Call after 6:30 p. m., 1108 Kilson Drive.

## Wanted—Salesman

**A Good Man**
Can make good money selling nationally advertised and widely known appliances. Inquire 118 No. Sycamore, Grand Central Bldg.

WANTED—Solicitors for raw milk dairy. Phone 1253 before 10.

**Wanted**
Branch manager for Santa Ana harbor property. Excursion method. Pay transportation, harbor boat ride with lecture on the harbor property. Priced to sell quick on easy terms. Here is your chance to make it quick. Apply 742 South Hill St., Room 1101.

## Wanted—Automobiles

WANTED—To buy used Chevrolet '22 or '23. Will pay cash. Write D, Box 8, Register.

WANTED—Light used cars for cash. Vinson's Used Car Market, 3rd and French.

WANTED—To buy 1923 Ford coupe. Must be cheap for cash. Might accept any good sedan in good shape. G, Box 12, Register.

**Auto Wreckers**
WANTED—All kinds of cars, in any condition, we also have parts for all makes of cars. Orange County Auto Parts Supply Co. Phone 188. 207 North Sycamore.

BEST CAR $100.00 cash will buy. No Fords. A Box 1 Register.

## Wanted—Real Estate

WANTED—From owners only, for cash, business income property in Santa Ana or Los Angeles to $40,000.00. Care Register H Box 5.

WANT to buy a lot anywhere from Ross St. to French St., between Sixth and Second. A, Box 11, Register.

IF YOU are looking for service and quick action, list your property with us for sale or exchange.
**E. M. Thetford**

WANT to buy a large two-story house. M, Box 6, Register.

## Wanted—Miscellaneous

WANTED—All kinds live stock, beef cows, calves, hogs. Stock Yards, ½ mile off Fifth on Garden Grove Blvd. Phone 1348-J. J. E. Hunt, 817 So. Flower.

WILL BUY Southern Counties Gas Co. 8% pfd. stock, one to ten shares. J. C. Hayden, P. O. Box 64, Santa Ana.

WE ARE in the market for few tons walnuts. Clarence G. White, 4th St. and Santa Fe tracks. Phone 69 or 1189.

WANTED—Wood cook stove, no junk. C. Ware, corner 21st St. and Tustin Ave., Costa Mesa.

WANTED—All kinds of live stock, cows, calves, hogs, goats etc. Phone Illinois Stock Farm. Phone 8711-J-2 or 690. Stock Yards, So. McClay St.

**WANTED—FORDSON, FRESNO**
8714-R-4.

BEST PRICES PAID
FOR used furniture; also all kinds of furniture repaired. S. A. Furniture Co., Phone 866. 409 E. Fourth.

WE BUY men's cast off clothing. City Cleaning Works, 310 No. Birch. Phone 806-R.

WANTED—Guinea pigs. 747 North Claudina St., Anaheim, Calif.

WE BUY all kinds of cars to wreck. Parts for all makes of cars. S. A. Auto Wrecking Co., 807 East 4th St. Phone 1246. Windshield glass for Ford cars.

WANTED—Walnut pieces and halves. Fuller's, 410 North Main.

WANTED WALNUT MEATS
Fred Mitchell & Son Feed and Seed Store, 316 East Third St. Phone 551-M.

WANTED—To buy, all of your fat hogs, beef cattle and veal calves; also prepared to haul your live stock. C. E. Clem. Phone 1338.

WANTED—To buy second-hand furniture. Call Orange 468, Orange, Calif.

WANTED—Walnut meats. Bee Hive Store, Grand Central Market.

## For Sale—Miscellaneous

PEANUTS 10c per lb. for 40 lb. sack. Eugene Snow, on 17th St., half way between Newhope Road and Garden Grove Blvd.

**Original Doll Hospital**
Dolls repaired for Christmas. Have stock of natural hair wigs, heads, arms, hands, feet, shoes and mamma doll criers. Phone 1863-W. 2006 No. Broadway.

FOR SALE—Twin Indian motorcycle, run less than 2000 miles. Bargain. 415 West First St.

FOR SALE—Gum wood. $16 per cord, delivered. J. W. Guptill. Phone 42-J, Garden Grove.

**Pure Sweet Cider**
60c per gallon, at Newman's, 414 W. 15th St.

CABINET "New Ideal" sewing machine for sale cheap. See this any morning or all day Saturday, but not Sunday, 934 Hickory.

FOR SALE—Lady's small size brown suit, $10. 642 No. Garnsey.

FOR SALE—A beautiful fur wrap, made of 140 sable skins. Never been worn. A wonderful bargain for someone. Must be seen to be appreciated. Call after 5 p. m. 120 N. Flower St.

FOR SALE—Organ, cheap, 505½ Cypress Ave. Phone 1097.

**Wood**
Walnut wood, $10.00 per 4-tier cord delivered. 12 in. lengths for stoves; also 12 in. chunks for fireplaces and air tight heaters. Phone 2357 after 4 p. m. or mail order to 1725 North Main. Mrs. L. V. Jordan.

FOR SALE—First class baled alfalfa hay. McDonald Ranch, ½ mile west Bolsa. $30 per ton.

MOST Complete Line of Automobiles, scooters, wagons, tot bikes, tricycles, kiddie cars, doll buggies. High quality. Low price. Henry's Cycle Co., 427 West 4th.

**500 BIZ CARDS, $2.00**
1000 for $3.75. Good printing for less at the Benton Press, 117 E. Fourth.

$1.00 DOWN—$1.00 PER WEEK
Rubber tire coaster, built for service. Come and get one. Henry's Cycle Co. 427 West 4th.

FOR SALE—Winchester 12 gauge automatic shot gun in good condition, $25.00. Apply 510 Highland.

FOR SALE—Ivory iron bed, springs and mattress; 3 burner oil stove. Phone 446-M.

FOR SALE—A lot of good second-hand furniture at the Orange Mattress and Furniture factory. Just north of Santa Fe depot on Santa Fe tracks, Orange, Calif.

## For Sale—Miscellaneous

FOR SALE—At sacrifice, violin, first class condition. See L. W. Archer at 115 El Portal.

WONDERFUL violet ray. Will sell or exchange for typewriter. C, Box 9, Register.

FOR SALE OR TRADE—For piano, a 3-tube Cockaday radio complete with Magnavox loudspeaker. N, B ox5, Register.

NOTICE
A few second-hand bicycles that we have taken in trade on new ones. All in good repairs. Prices reasonable. Henry's Cycle Co., 427 W. 4th.

**See (Mr.) Ivie Stein**
For Kodaks, Developing, Picture Framing. Headquarters for framed pictures. Do your Xmas shopping now!
**310 Broadway, between Third and Fourth**

CARDS advertising "Rooms for Rent," "For Sale," "Light Housekeeping Rooms," "For Rent," etc., may be had at The Register office at 10c each.

## Nursery Stock

SELLING out nursery stock, half cost. Potted Carnations, Fuchsias, Coleas, Hedges, etc., 50c dozen. Owner leaving city. 1301 West Third St.

## *Xmas Suggestions*

**Xmas Cards**
We carry the biggest assortment of Christmas cards of all kinds. See us before buying. The Hamilton Press, 114 West Fifth.

ORDER your personal engraved Xmas cards now at Sam Steins Stationery Store—of course.

## Miscellaneous Notices

**Turkey Dinner**
Thanksgiving, 11:30 a. m. to 2 p. m., 5 p. m. to 7:30 p. m.
**Home Cafe**
304 No. Broadway, Santa Ana.

NOTICE to real estate men—Our place is off the market for the present. 416 So. Birch. N. R. Runyan, J. F. Runyan.

**Realtors Take Notice**
FOR RENT, in Register building, office rooms, two nice rooms on Sycamore street. These can be rented together or separately. Rent reasonable. Inquire at Business office of The Register.

FREE DIRT—Sandy loam, at Sunset Gardens, corner 9th and Pacific.

**Chevrolet Service**
519 East Third St.
**Carlton Jensen**
**Phone 1793-W.**

WANTED—To buy four or five houses to be moved. Phone 2679. G. W. Willingham, house mover.

**SALVATION ARMY will call for your old clothing. Phone 2074**

FOR HOUSE MOVING and house wrecking, phone 2679, G. W. Willingham, house mover.

**TO TELEPHONE THE REGISTER CLASSIFIED ADV. DEPT. CALL 87 OR 88.**

## Money Wanted

**Money Wanted**
$5,000, $2,000, $1,800, $2,500, $2,750, $3,000, $2,800; all first class first mortgages, 8 per cent.
**Warner Realty Co.**
207 West 4th

**10% to 12% For Your Idle Money**
Secured with collateral acceptable to National banks. One of the safest investments on the market today. For appointment Phone 2663-W or call 211 Ramona Bldg.

TRUST DEED—$3355, draws 8 per cent interest, monthly payments $45.50. Excellent security, ten thousand dollar Altadena residence property. Discount 30 per cent. Will sell for $2348.50. Call at room 2, Cobb Building, 2570 North Lake Ave., Altadena, Calif.

## Money to Loan

**Money to Loan**
$10,000 to $40,000 at 7% on 1st class ranch or city property. Apply 111 West Fourth.

MONEY TO LOAN—$1000, $1500, $2000, $3500, at 8%, on close in first mortgages. R. R. Smith & Son, 321 West Fourth.

**Money to Loan**
$15,000, $10,000, $4,000, $1,000, $12,000.
**Warner Realty Co.**
207 West 4th

MONEY TO LOAN—On late model standard make autos. Contracts refinanced. Orange County Finance Corp., room 211 Ramona Bldg., 5th and Sycamore Sts.

**Money to Loan**
We still have half a million dollars to loan in Orange county between now and the 1st of January, on ranches and income business property. Time from 3 to 10 years. Rates from 7 to 8 per cent.
**F. E. Moore Loan Co.**
Rooms 304-5 First Natl. Bank Bldg., Santa Ana, Calif.

**Money to Loan**
On first mortgages, two $1500 lots, 7%. Ben Walker, 512 W. Second. Phone 938-M.

## To Let—Houses

FOR RENT—5 room bungalow, garage, new house, lawn, and drive. Phone 1422-W or 331 Normandy.

## To Let—Houses

FOR RENT—Well furnished home, 6 rooms, garage. 731 Cypress.

FOR RENT—New three room house, and garage, $22 per month. 1615 Durant.

FOR RENT—Furnished, unusually attractive south side of duplex. Apply 435 So. Ross.

FOR RENT—3 room house, furnished, bath and screen porch, garage. To adults. Call at 1911 No. Main.

FOR RENT—5 room partly furnished, on corner lot, 1429 West 6th, $30 per month. See Joe at 200 N. Bush.

**For Rent or Sale**
New 4 room house, double garage, ½ acre equipped for chickens. Apply owner, 1001 East Chestnut. Courtesy to realtors.

FOR RENT—Furnished 3-room house, with bath. Water and lights furnished, $25 per month. 825 E. 3rd.

FOR RENT—4 room furnished house, reduced to $20. 1318 Logan St. This is a nice place just off Washington. Phone 285-R at 221 Cypress.

FOR RENT—Small furnished cottage and garage, 12. See parties at 934 West Chestnut.

FOR RENT—5 room unfurnished house and garage. Water furnished. Inquire 1058 West Second.

FOR RENT—Furnished cottage, with garage. 710 Minter.

FOR RENT—Small house partly furnished. Reasonable. Northeast corner Walnut and Shelton Sts. Convenient to bus.

FOR RENT—2 houses, one 6-room unfurnished, garage; one 5-room furnished, garage, close in, near high and other school. Call 801 East Fifth. Phone 1283-M.

FOR RENT—Public garage on South Main St. Also, modern 3 room house and garage at 605 So. Van Ness St. Hardy and Hardy, 412 North Birch St.

**Rentals**
We operate a Rental Department on all closses of property. We have what you want. Trickey Bros., 418½ No. Main. Phone 2015.

FOR RENT—New five room bungalow, everything modern, lawn, flowers and garage, close to school, rent $35 month. Address 307 East Pomona.

FOR RENT—6-room house at 728 W. Pine.

FOR RENT—New bungalow, five large rooms, garage, well located. Wm. Schultz, 414 W. 16th St.

FOR RENT—New 5 room furnished house, Main St., Tustin; also three rooms over garage. Phone 2311-R.

FOR RENT—Six room house, partly furnished, garage. Inquire 2000 S. Cypress Ave., Chanticleer Manor Tract.

FOR RENT—New unfurnished house, 5 rooms at 1050 West First, $35.00 monthly. 1118 Orange Ave.

FOR RENT—House unfurnished, two rooms, rear of 1027 West Walnut. $10 monthly. 1118 Orange Ave.

FOR RENT—A new modern four room house and garage. It will be to your interest to come and see it. Inquire at 521 East Santa Clara Ave.

FOR RENT—Modern 3 room house, garage. 830 No. Parton.

FOR RENT—Furnished 3 room house, garage. 821 No. Garnsey.

FOR RENT—Modern, well furnished seven room home, including use of a piano. 825 French St. Call Nov. 27, 28, 29, or from four to six on other days.

FOR RENT—New 4 room ½ duplex, close in, $30. Garage. Phone 1835W

FOR RENT—Three room house, furnished. Garage. 815 N. Van Ness Ave.

FOR RENT—4-room furnished house, garage, 625 South Ross.

## To Let—Apartments

$25—New apts., furnished. 2 rooms, bath. 1066 West First.

FOR RENT—2-room fur. apt., garage, everything paid. $17.10. 426 East Third.

NICELY furnished apt., with garage, 120½ N. Flower St. Phone 710-J.

FOR RENT—3 room furnished apartment, ground floor, garage, light and gas paid. Adults. Call at 1207 East Second St.

FOR RENT—Apartment, nicely furnished, modern, garage. 701 South Main.

FOR RENT—Three room furnished apt., almost new, private bath, use of electric washer, sweeper and phone, gas, water and lights paid. $35 per month. 642 North Parton. Phone 1537.

FOR RENT—Furnished apt., cheap. Mrs. Belle Lawrence, 712 Bush.

FOUR large rooms and bath, furnished 1328 Custer St.

**The Biltwell Apts.**
108½ S Main St. New furnished apts. Reasonable rent, including lights, gas, water, telephone.

FOR RENT—Furnished apts, everything paid, $20 and up, adults. 931 Spurgeon street.

FOR RENT—Two-room furnished apartment at 1005 Riverine avenue, $20 per month, water paid, private front and rear entrance; close in. Phone 496-J or call at 1002 North Broadway.

FOR RENT—Modern furnished 2 and 3 room apts. Adults only. Also 5 room unfurnished. Rent reasonable. Call 596 Kinslow Apts.

FOR RENT—Furnished apt., new and attractive, 2 adults only. 616 So. Van Ness.

FOR RENT—2 room furnished apt., very reasonable. 908 E. Brown St.

FOR RENT—2 room furnished apt., light and gas paid. 144 West 17th. Phone 1441-W.

FOR RENT—Pleasant, sunny apartment, piano, sewing machine, close in. Apply 603 East Sixth.

**Small Business**
Cigar, soft drink, and candy business. Pays better than $100 per month net. Price $850, and a good buy for some one.
**F. S. McClain**
401 West Third St.

## To Let—Apartments

FOR RENT—Modern furnished apartment, garage. 336 East Walnut St.

FOR RENT—3 room furnished apt., private bath. Adults. 847 North Broadway.

APTS—50c a day, $10 to $28 a month. Bath, garage. 925 French.

FOR RENT—Nice furnished apartment, three rooms and bath, garage if needed. 1314 Bush St.

FOR RENT—3 large furnished rooms. 608 Orange.

FOR RENT—One 2 room apt., 501 West Fourth. Phone 1004.

## To Let—Rooms. Furnished

FOR RENT—3 furnished rooms, with bath. 111 Cypress Ave. Garage if wanted.

FOR RENT—Two furnished housekeeping rooms, $15. Close in. 408 East Third St.

ROOMS for rent, housekeeping privileges. Garages. 111 So. Birch.

FOR RENT—3 furnished housekeeping rooms, with bath. Adults. 1111 East First.

FOR RENT—Two large, furnished rooms, upstairs, everything paid, $13. 411 North Shelton.

FOR RENT—Modern bed room, garage. 336 East Walnut.

FOR RENT—Sleeping rooms. 501 W. Fourth. Phone 1004.

FOR RENT—2 bedrooms, close in, hot water. 514 E. Second.

FURNISHED ROOM with heat at 618 East Third.

## Board and Rooms

ROOM AND BOARD at 1102 Spurgeon. A real home.

ROOM AND BOARD—With laundry $37.50. 917 West 3rd.

## For Rent—Miscellaneous

FOR RENT—Clean homelike and nicely furnished apartment. Call 923 French or 923 Minter.

WHY NOT RENT a trailer from Julian at 915 So. Van Ness. Phone 2095.

FOR RENT—Two-room office containing reception room 10x12 ft. with skylight and rear room 10x15 ft. with two large windows, closet and lavatory, electricity, gas, water. Over bank next to post office. Rent very reasonable. W. C. Spencer, Costa Mesa, Calif.

FOR RENT—Upstairs office rooms, very reasonable, best location. Leo Hartfield, 106 E. Fourth.

LAND FOR RENT—Plenty of water. Call at ranch northeast corner Talbert and Garden Grove Road. Box 6, Route 81.

FOR RENT—Office 8x16 ft. with electricity, gas, water; wired for phone; two large windows. In business center over bank next to post office. Rent very low. W. C. Spencer, Costa Mesa Calif.

FOR LEASE—Good corner for oil station, lot 100x90. Phone 2514.

**Office Rooms**
IN REGISTER BUILDING, JUST ACROSS STREET FROM POST OFFICE. REASONABLE RENT. INQUIRE AT BUSINESS OFFICE OF THE REGISTER.

OFFICE ROOMS for rent. Medical building, 620 North Main Street. Phone 82-W.

## Lost and Found

**Notice to Finders**
The Penal Code of California provides that one who finds a lost article under circumstances which give him means of inquiry as to the true owner and who appropriates such property to his own use without first making reasonable effort to find the owner, is guilty of larceny.

LOST—At Temple Theatre or on Main between Temple and Richardson garage, a brown fox fur. Phone 146-W Newport. Reward.

LOST—One leather bill fold containing lady's ring. Identification card and operator's license. Leave at Register or Phone 230-J.

STRAYED—Jersey cow and heifer, Friday, Nov. 21. W. R. Starnes, Rt. 4, Box 87.

**Lost**
A leather bag containing child's clothes, on East First St., Saturday night. Liberal reward. Phone Orange 103-R-4.

LOST—Between Santa Ana and Garden Grove, blueprint map of Garden Grove Sanitary district, return to R. L. Loucks, Room 12, Register Building.

LOST—Gold fountain pen, without cap. Phone 1185. 1045 East Fourth. E. R. Roehm. Reward.

## For Sale—Automobiles

**Hudson Speedster**
Recent model, looks and runs like new, price attractive. Terms. Townsend Used Car Dept., 5th and Birch. Phone 2310.

**Hudson Coach**
Refinished, mechanically perfect, an attractive closed car. Price only $1050, terms or cash. Townsend Used Car Dept., Fifth and Birch. Phone 2310.

**Used Car Bargains**
1920 Dodge Touring ............$225
1920 Ford touring (starter) ......$95
1918 Ford touring, '22 motor) ....$60
1921 Ford Sedan (extras) ........$225
1920 Oakland Touring (cheap).
1916 Oakland Roadster ..........$25
Many other bargains. Apply 200 No. Bush. Phone 2062-W.

WANTED—Some one to buy my closed car, real buy for cash. T, Box 4, Register.

**1923 Ford Sedan**
Lots of extras, new tires, mechanically O. K. If sold this week $295 cash. Apply 200 No. Bush. Phone 2062-W.

FOR SALE—Best Ford sedan in Orange county for the money, late model; looks and runs like new; perfect mechanical condition. Only run 8,000 miles. Owner must sacrifice. Apply 121 Haliday street.

## For Sale—Automobiles

**Ford Bargains**
'23 Ford coupe; '23 Ford touring; '20 Ford sedan; '23 Chevrolet coupe, and many others, sold on easy terms. Vinson's Used Car Market, Third and French.

FOR SALE—Dodge coupe, '23, A-1. Call at 519 East Third St.

**Wrecking**
We have used parts for practically all makes of cars. Our prices are right. Phone 367. Geo. T. Calhoun, 213 North Broadway.

**Cole Aero 8**
For sale, A-1 condition; extras. P. O. Box 378, Balboa. Phone Balboa 379-W.

I CAN SAVE prospective purchasers of new Chevrolet car, any model, $75. Z, Box 7, Register.

**Essex Coach**
1924 model, latest type motor, excellent condition throughout, priced right. Townsend Used Car Dept., Fifth and Birch. Phone 2310.

**1921 Ford Sedan**
In good shape, new tires, $195 cash. A real bargain. Apply 200 N. Bush. Phone 2062-W.

1920 DODGE, good shape, just overhauled, good rubber, $225 cash. Apply 200 North Bush. Open Sunday.

**Ford Sedan**
Refinished, good condition. Prcie only $325. Terms. Townsend Used Car Market, Fifth and Birch. Phone 2310.

**Chevrolet 1923 Touring**
Looks and runs like a new car, price only $350. Some buy. Townsend Used Car Dept., Fifth and Birch. Phone 2310.

## For Sale—Livestock

FOR SALE—Team, wagons and harness. Phone 280-WK, Orange.

FOR SALE—One heavy work horse. Phone Orange 180-R-3.

## For Sale—Poultry

FOR SALE—R. I. Red hens and cockerel. 802 East Sixth St.

**Clingan's Poultry House**
**Top Prices Paid for Chickens, Turkeys, Geese, Ducks, Young Rabbits**
West 17th St. at Berrydale, (just west of 17th St. bridge). P. O. Box 65, Santa Ana. Phone 8719-J-5.

FOR SALE—Young R. I. roosters for Thanksgiving. 1441 Orange Ave.

FOR SALE—Fat hens. W. L. Lutz, West 17th and King Street.

BRING YOUR live Poultry and Rabbits to Grand Central Fish and Poultry Market. M. Pandel, Prop.

LIVE FAT TURKEYS for sale. Phone 46-R-3, Tustin.

**Turkeys**
Order your Thanksgiving turkeys, ducks or chickens now and be sure. 1209 E. Almond, Orange.

FOR SALE—White Wyandotte cockerels, $3.00 each. 517 No. Pacific.

DUCKS FOR SALE—At 509 E. Pine.

FOR SALE—Fat ducks for Thanksgiving. Order now. Will dress. Fifth house on West Orange road off North Main. Phone 2076-M.

**Wanted Poultry & Rabbits Turkeys, Ducks & Geese**
Will pay best prices. Bernstein Bros. Poultry Yard, 1613 West 5th. Phone 1303.

BABY CHICKS every Monday. W. L., Ancona, R. I. Reds, Barred Rocks. St. Ann's Hatchery, 1231 W. Fifth. Phone 2122.

FOR SALE—Fryers and roasters. 1115 West Highland.

FOR SALE—Geese and Ducks. 511 E. Washington.

**Live Turkeys For Sale**
C. J. Lynch, 17th and Berrydale.

FOR SALE—Corn fed turkeys. Order now. Will dress. Phone 8704-R-3.

FOR SALE—Young Black Ancona roosters, $5.00 apiece. Phone 108.

BABY CHICKS—500 3 and 4 weeks old; also day old. Childers Hatchery, 618 No. Baker. Phone 2132-W.

FOR SALE—Choice young turkeys, milk and corn fed; also fat geese. E. Fairchild, one mile north, ¾ west Garden Grove. Phone 35-J.

COCKERELS — Heying strain, for sale. First house on right of 21st St., Costa Mesa. H. E. Sleeper.

**FOR SALE—MILK FED POULTRY**
OF all kinds at Bernstein's Poultry Yard. 1613 W. 5th St. Phone 1303.

MILK FED TURKEYS—17 lbs. up, for sale. 1110 W. Walnut.

## For Exchange

WILL TRADE—Nevada land for tractor, auto truck and trailer. W, Box 5, Register.

**Huntington Beach Residence**
Clear, to exchange for Santa Ana residence, and will assume, or pay difference in cash. M. A. McCreery, 1311 North Main St.

**Swap $950 Equity in $4500 House, 1406 Maple Ave. For Good Lot South Part of Town**
$1200 or less. Principals only.
**H. W. Terrell, 1119 4th St., N. E. Washington, D. C.**

FOR EXCHANGE—Can you imagine getting 5 acres with good house, water stocked and cement pipe line at $7,000. An ideal place for chicken ranch. C. N. Grace Room No. 30, 204½ East 4th.

## For Exchange

248 ACRES DALLAS CO., MO. State highway, exchange So. Calif. $12,000 mortgage, 6%, 7 years. Grocery and property or 20 acre ranch or less. W. D. O'Bannon, Arlington Sta., Gen. Del., Calif.

FOR EXCHANGE—40 acres in Marshall county, Oklahoma. Well improved. Want lots or bungalow here.
**D. L. Montonna**
309 Moore Bldg.

WANTED—To trade a high class automobile as first payment on 5 or 6 room house. Must be on paved street and modern; no inflated value. Call 1590-J for appointment.

CLEAR LOT—Near sugar mill and a 6 cylinder sedan to exchange for a late model automobile. Address Box 393, Inglewood, Calif.

**Wanted—House at Balboa**
Will trade well loacted residence lot in Santa Ana and pay cash difference for well located five or six room house at Balboa. Address M, Box 8, Register.

WANTED—Good used furniture in exchange for new. Spurgeon Furniture Co. Phone 501.

SEE US—We trade. Any time, any place. Have Eastern for California. Income for ranches. California for Eastern. Ranches for income. 309 Moore Bldg.

**For Exchange, $1000 Equity**
in 6-room modern house, hardwood floors throughout, complete built ins, full sized lot, 6 full-bearing walnut trees; will exchange for equity in Santa Ana lot. See owner at 1032 So. Hickory.

FOR EXCHANGE—30 acres, water, buildings, equipment $18,000. Might divide. E. Brand, Route 6, Santa Ana.

**Furniture Wanted**
Exchange your old furniture for new. Dickey & Baggerley Furniture Co., 221 East Fourth St. Phone 2514.

TRADE that auto as first payment on nice home, balance of $2300 like rent. See owner, Howell, 1925 Oak St., Santa Ana, or Phone 8717-J-2.

ACREAGE—Four 10-acre tracts fertile So. Calif. land, clear; price $750 each. Will accept cash or trade as part or full payment. Write owner, 504 64th St., Inglewood, Calif.

## Business Chances

OR SALE—Groceries and meats. Best street in town. Fine for man and wife. About $3000. Long lease. Receipts about $100 per day. C, Box 5, Register.

**For Sale**
Light transfer, well established business, sell right, for quick sale. Address Register T, Box 1.

FOR SALE—Pool room, best location in town. Cheap if bought soon. Inquire C. C. Youngs, Orana Cafe, Orange. Phone Orange 202-J or 334-R before 9 a. m.

FOR SALE—House furnishings store, crockerey, glass and general household goods. Open stock patterns of crockery, china and glass well distributed, insuring good repeat orders. Lease and fixtures. I, Box 5, Register.

FOR SALE—Stock and fixtures of grocery and service station. Only one in village. Low rent. Lease to suit tenant. Mesa Market, Newport Heights.

**TO TELEPHONE THE REGISTER CLASSIFIED ADV. DEPT. CALL 87 OR 88.**

**500 BIZ CARDS, $2.00**
1000 for $3.75. Good printing for less at the Benton Press, 117 E. Fourth.

## For Sale—City Property

**Build a Home Near Schools**
Small payment buys a lot in Palmer Square.
**Prior & Siddoway**
Sales Agents
208 West Second St. Phone 1335-J. Grand Central Market.

FOR SALE—New 4 room Bradley Built Bungalow, ideal location. Terms. 320 So. Main.

**$2500 Stucco Bungalow**
On $3500 lot for $3800. Cash $2300, balance 3 years at 7%. 818 East Fifth. A. L. Crippen at Barr Lumber Company.

**A Bargain**
5-room bungalow, garage, cement drive, paved street, furnished, ready to move right into, price $4,750. Will take automobile as first payment.
**Warner Realty Co.**
207 West 4th

WILL TRADE—New stucco duplex on paved street, for car in good condition. Call owner 2351-W.

**Home, Sweet Home**
Will sell equity in large lot, garage house, walnuts, oranges, for cost of lumber and payments made on lot. Franklin School 4 blocks. Owner, Mark Ford, Griset Dairy, Santa Ana Gardens, Route 6, Santa Ana.

FOR SALE—By owner, attractive 4-room house. Good terms. 110 No. Western Ave.

**Today Only**
Completely furnished, $2600; small, new, modern home, lot 50x150, close in, extra easy terms. Leaving city. See us 309 Moore Bldg. Phone 581.

**Attractive New Home Cheap**
5 room stucco, trees, large lot, fine neighborhood. Terms. Owner, 2040 No. Broadway. Phone 643-J.

# To Keep in Touch With Real Estate Values You Must Keep in Touch With REGISTER REAL ESTATE ADS

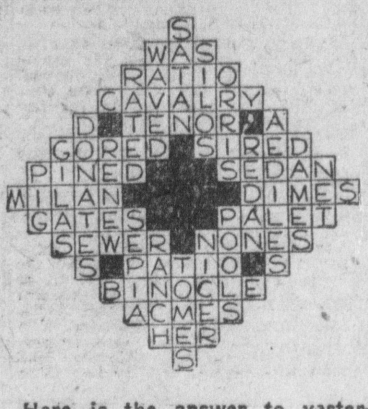


Here is the answer to yesterday's Crossword Puzzle.

## For Sale—City Property

### Homes For Sale

$5000 for a 6 room house with a garage on a lot 50x135 feet; also 5 trees.
$2000 for a lot 40x135 ft. with 7 walnut trees, 15 trees in all, much shrubbery, an ideal place for a home. Call on Coleman, 842 No. Parton St., City.

### For Sale

Beautiful stucco bungalow, 6 large rooms, breakfast room, double garage, corner lot. This property located in north part of town. $1000 will handle.

**Carl Mock, Realtor**
122 West Third St.

FOR SALE—Modern 6 room house on West Fourth St. Will consider good enclosed car. Call at 1137 W. Fourth St., or Phone 2343.

FOR SALE—$27 an acre buys level 320 acres in Riverside that is actually worth $90 per acre. H. W. Hellman Bldd., Los Angeles.

### Five Acres

Northwest of Santa Ana, suitable for chicken ranch; house, garage and well. Will sell half or all. Inquire W. F. Miller at Vandermast's

### This Is Your Opportunity

To buy one of the most desirable strictly modern seven room homes on North Broadway. Prices are increasing. Buy now. Address Post Office Box 193 for further particulars.

### Builders Attention

I have 6 lots in the 800 block for $1500 each. Build a house and get a first mortgage and I will take back a trust deed for full amount of lot. Here's a chance to build without cash. Call evenings. M. J. Olson, 404 So. Parton St.

### Model Small Home

For sale—This is a charming home for small family. Hardwood floors, exquisite bath and a most wonderfully equipped kitchen—a marvel, women go wild over its arrangement. Price $3250, $250 down and $30 per month. Don't fail to see this home. Everett A. White, 306 North Broadway. Phone 533.

FOR SALE—My equity in six room stucco house for sale or trade for late model six sedan, clear lot or small acreage close in. Phone 2316-R.

FOR SALE—A LITTLE GEM—

### 5 Room Stucco

Tile trim, gum wood finish, hardwood floors throughout, modern in every detail and the

**"Details"**

figured out by a woman. This is just being finished.

**Buy It Now**

and have it finished in your own colors. Full sized lot, 3 walnut trees and three orange trees, in Kilson Square district, 911 Oak,

**$5500, $750 Cash**

Also 6 room modern house in the same district, same price, same terms. See owner, 1032 So. Hickory.

FOR SALE BY OWNER—6 room house, bath, screen porch, basement, garage, chicken house, one acre set to fruit trees, or one acre with variety of fruit. D. C. Allen, Box 290, W. 18th St., Costa Mesa, Calif.

LOT FOR SALE—By owner. South Broadway, near new school, $1650. Terms. Call at 717 East 4th St.

### Wouldn't You Buy?

$1600 lots when lots across the alley from them are selling for $4000. We have 3 lots 50x186 to a 16 ft. alley at only $1600 each. Think of it, 150 by 186 ft. for $4800 and only ½ block off Fourth St.

**Chas. E. Morris Co.**
Rm. 215 1st Natl. Bk. Bldg. Ph. 78.

TURNBULL subdivision acres with irrigating water, $1000. Lots $200 up, easy terms. Gas, electricity, city water, new 4 room modern house. Three miles to San Bernardino. R. B. Turnbull, Cunningham St., Highland, Calif.

### Underpriced

Our home, 6 rooms, all hardwood floors, garage, ribbon drive, lot 50x160, lawn, shrubbery and trees. One block to schools and bus. Make your own terms. Owner 1221 Cypress Ave.

LOCATION
$770 equity for $470. Five room house on corner lot close to all schools, plenty room for a duplex on front of lot, balance $4350 payable $45 per month including interest. Located 510 Highland, corner Van Ness. Phone 1169.

FOR SALE—331 West 18th street; five room modern bungalow. This is bargain at $5000. Lot worth $2500.

### Best Buy In Santa Ana

New 5 room house, large lot, garage, walnut trees, north side, this house is built right and is priced for quick sale. Must be seen to be appreciated. Phone 2481-J, Owner, 1509 Dresser.

FOR SALE—New 4 room, easy terms. Will accept any reasonable offer. A, Box 12, Register.

### Get This

5 rooms and breakfast room, modern and new, completely furnished, piano, over-stuffed furniture, etc. close in, one block off East Chapman Ave., Orange. $5600, part cash, balance like rent. See D. L. Montonna, 309 Moore Bldg., Santa Ana. Phone 581.

FOR SALE—New, modern house and garage in Tustin. Easy terms. Third house north of First on A St.

### Palmer Square

The ideal home tract of Santa Ana.

**Prior & Siddoway**
Sales Agents
208 West Second St. Phone 1335-J. Grand Central Building.

WANTED—Good used car as first payment on house and lot. Q, Box 9, Register.

### Costa Mesa Bungalow

Four rooms, modern, new, never been occupied. Will sell or exchange. Price is very low. Submit what you have to exchange. See Joe at 200 No. Bush.

## For Sale—City Property

### North Side Residence

Close in, corner, east front, paved street, 7 rooms, good terms. M. A. McCreery, 1311 No. Main St.

FOR SALE—Lot in McFadden tract, near glass factory. Will take Ford as first payment. $900.00. 908½ W. 4th street.

### $150 Down and Move

Into a new, modern 5 room home. Just off West Fourth. Might accept good car. Phone 1807. M. A. McCreery, 1311 No. Main St.

## For Sale—Country Prop.

### For Sale

Bargain, 10 acres full bearing walnuts. This grove will not last long at price of $2000 per acre. Terms to suit.

**Carl Mock, Realtor**
122 West Third St.

FOR SALE OR EXCHANGE—390 acres 5 miles from Fallbrook, 32 head cattle, 90 acres farm land, good well and pumping plant, 3 room house, on R. F. D., and priced at $20,000. Clear. What have you? L. J. Sprouse, Fallbrook, Calif.

### For Sale to Any Race of People

Business property in new industrial district. Store room, garage. Has been established grocery. Big future. Located on corner. Price $4000 for quick sale. Easy terms, small payment down. See Mrs. Santesson at 923 Minter St. Phone 770-J.

FOR SALE—Five acres at Riverside, 160 acres Palos Verdes valley; give clear deed for $775; $375 cash, balance six months, wonderful snap. 302 H. W. Hellman Bldg., Los Angeles.

### Escondido

3 acres. Chicken and vegetable ranch in city of Escondido. Small house, a few chickens and a cow, all for $3500.

**Chas. E. Morris Co.**
Rm. 215, 1st Natl. Bk. Bldg. Ph. 78.

FOR SALE OR EXCHANGE—160 acre ranch, good house, some alfalfa, near railaroad. P. O. Box 2, Santa Ana.

### 155 Acres Wardlow Ranch

FOR RENT—Suitable for dairy, now in chilis; 3 houses and barns; at Talbert. Inquire 942 W. Bishop.

FOR SALE—5, 10, or 12½ acres adjoining Fairview Nursery, Costa Mesa, ideally located for home, sub-division or investment. Small payment down, balance easy. Look it over, write me. T. A. Miller, Goffs, Calif.

FOR SALE—$27 an acre buys level 320 acres in Riverside that is actually worth $90 per acre. 302 H. W. Hellman Bldg., Los Angeles.

120 ACRES level desert land, 140 mi. L. A., shallow water developed; other imps.; near railroad, schools; built up district. Fine alfalfa, grape, pear land. Unable to develop. Sell all or part bargain. Might take good lot as first payment. C. R. Hopewell, 1677 W. 23rd St., L. A.

### Walnuts, $1600 Acre Gross Income 15%

60 acres Orange county, paved road. Abundant cheap gravity water Good home. High and graded schools. Excellent to subdivide. Terms to suit.

**Chas. E. Morris Co.**
Rm. 215 First Natl. Bk. Bldg. Ph. 78.

FOR SALE—40 acres in Yuma, Ariz., valley. Plenty of canal water, good implements, tractor, etc., on paved highway. No Bermuda grass. Plowed, ready for planting, center alfalfa seed and cotton belt; also fine for grapes. Price $7500; cash $2500, balance $300 yearly or lease with option to buy. Address Chafe & Gorman, Ranch No. 1, Box 164, Yuma, Arizona.

## Orange Groves for Sale

### Mortgage Foreclosure

10 acres of 12 years old Valencia oranges on East 17th St., Santa Ana. This mortgage was taken in by the bank and is right. The bank has a trust deed of $6850 that must be cash. Some labor and a fumigation bill. Balance can run 6 years at 7 per cent. 10 shares S. A. V. I. water. See E. F. Wickersheim in charge of ranch. 210 So. Broadway, Santa Ana.

**To telephone The Register Classified Ad Dept., call 87 or 88.**

## New Classified Ads Today

HAVE YOU SEEN THE
**New Buick Coach**
on display at
**Reid Motor Co.**
Fifth and Spurgeon. Open evenings.

Get your pictures framed at 414 West 4th street; artistic work, high class mouldings, oil paintings, large variety of framed pictures. Prices reasonable.

**GIVE your ad a chance to make good by ordering six insertions. You save money.**

WANTED WALNUT MEATS
Fred Mitchell & Son Feed and Seed Store, 316 E. Third St. Phone 551-M.

**To telephone The Register Classified Ad Dept., call 87 or 88.**

## New Classified Ads Today

### New 6 Room, $4650

East front on beautiful Orange avenue, four blocks from new Junior high, three handsome bedrooms, heavy oak floors throughout, abundant built-ins, highly restricted location, street to be paved at once, garage, cement drive best of frame construction. Buy it direct from owner AND MAKE $1000 BY SPRING. Reasonable terms. HURRY—THIS CAN'T LAST. W. H. Dixon, Builder—Dixon's Durable Dwellings, 1308 Cypress, Phone 2463-J.

### The New Buick Coach

Is sure a knockout. Now on display

**Reid Motor Co.**
Fifth and Spurgeon. Open evenings.

MOVING TRUNKS only 25c. Julian's transfer. 312½ Bush. Phone 2095.

LET US move you. Reduced rates. Trips anywhere. Julian's Transfer. 312 Bush. Phone 2095.

NEW 6 room stucco for sale or lease. Hardwood floors throughout. Apply to owner, 702 E. Chestnut St.

### What?

Are you going to do about owning your own home? Are you going to wait until prices have gone to a higher level, or maybe you like to pay rent? It's a

**Barr Better Bilt Bungalow**

at 315 Stanford. Price $5250. See me at 316 East Edinger.

FOR SALE—3 new houses, $2900, $3100 and $4500, easy terms. Will take good car or diamond as first payment. G. W. Purkey, 1216 W. Fourth. Phone 1954; Res. 1428.

### For Exchange

120 acre South Dakota ranch; as good as the best, for Santa Ana property. G. W. Purkey, 1216 W. Fourth. Phone 1954; Res. 1428.

FOR SALE—2 lots, close in, on West Third St. Terms. G. W. Purkey, 1216 W. Fourth. Phone 1954; Res. 1428.

FOR RENT—Clean, modern 2-room fur. flat, private bath and entrance. Close in, reasonable to adults. 840 North Birch.

### Business Block Bargain

We offer for sale splendid business block on Main St., bringing in good income on long time lease, with one vacant room yet to be rented. This is a real buy; only $20,000. Terms can be adjusted.

**W. B. Martin, Realtor**
105 West Third St. Phone No. 2220.

CHEVROLET BARGAIN—Late 1923 touring, runs and looks like new, oversize new cord tires, Alemote oil system, lock steering wheel, many extras. Priced to sell quick. Phone owner, 1925-W. Terms.

FOR SALE—1921 Ford car; gas range $7.00; grey reed carriage, $14; baby pen, $2.00; 9x9 rug $5.00; man's bicycle $10; large canvas $7.00; a ladies' Bolivia coat, $3. Phone 1063R. 949 West Myrtle.

FOR RENT—Close in nicely furnished garage apartment for two adults, at 306½ South Sycamore.

### Small Grocery, Suburban

in well settle section of Santa Ana, stock will run about $1500. Low rent.

**Carl Mock, Realtor**
122 West 3rd St.
Phone 532

FOR SALE—One or two lots in McFadden tract; would take good car as part payment. Joe E. Johnson, 1002 West Bishop.

LOWER Furnished apartment, private entrance, hot water all paid, $23.00; with garage $25. 306 Cypress.

### Drink Electrified Water

Sold by Mahaffey, 408 North Birch Phone 59.

TIRES! TIRES TIRES!
A real guaranteed bicycle tire for $2.95. Give him a pair for Christmas. Henry's Cycle Co., 327 W. 4th.

### $2000 to Loan

Harris Bros. & Law, 503 No. Main. Phone 161.

WANTED—You to list your ranches and city property for sale or exchange. If you want results go to a busy office. C. N. Grace, Room 30, 204½ East 4th St.

NORTH SIDE LOT—8 blocks from court house on paved street, full size, fine district, $1675, will take back trust deed for most of value to help finance new home. R. R. Smith & Son, 321 West 4th.

### Look at Lot

Located west of house number 1022 West Camile, Santa Ana, and give me a bid. The best bid gets it. Will give good terms. Write Box 457, Huntington Beach, Calif.

STORE ROOM for lease, cor. Church and Main, suitable for physicians, ground floor offices, best location for grocery or drug store. See J. W. McCormac at Orange Co. Business College.

**Simply the biggest bargain in Santa Ana, 5 room efficiency, strictly modern, breakfast nook, hardwood floors, garage, $3500; $300 cash, bal. monthly. R. R. Price, 112 N. Main.**

WANTED—Room and board, close in, with private family, either two or three meals a day, by business man. Please state how many in family, also price. B, Box 18, Register.

### Modern Homes

Four and five room houses on full sized lots, easy payments. Money to loan See Carlyle, Knox & Stout, 401 First Natl. Bank Bldg.

### Salesman Wanted

Splendid merchandise proposition available. Phone 2483-J. H. D. McIlwain, Grand Central Annex, cor. Second and Broadway.

## New Classified Ads Today

### Enough Land For Chickens

You can choose from these 3, a price and size suitable to your endeavor if you desire a small property.

They are all well located, have productive land, good water rights and frost unknown in the vicinity.

2.23 acres, 1.85 of which is in Valencias. Price $2600. No. 1 C. V.
2.87 acres, all planted to 2-year-old Valencias. Price $4000. No. 6 C.V.

3.43 acres in Valencia oranges that will soon be bringing a yearly crop. Price $3850. No. 5 C. V

**C. B. BERGER CO.**
602 N. Main St. Phone 1333

FACING BIRCH PARK
5-room downstairs apt. ........$35.00
4-room upstairs apt. ..........$30.00
Will lease a dandy location, good for roomers.
BUCK & GRINDROD
412 West 4th.

FOR RENT—Light housekeeping and sleeping rooms. 909 West 4th.

FOUND—Pair of glasses in case. Call at Register office.

WHAT HAVE YOU in mining stocks to trade for 20 acres of citrus or vegetable land? Water stock. J, Box 6, Register.

### For Rent

3 room, 2 miles out West Fifth, $15. 8 room, 1109 French St., $50. 4 room, 405 So. Garnsey, $20. 5 room, 1217 West Sixth St., $35. Look 'em over. Cochems, the hustler, 121 West Third St.

TO LOAN—$2,000, 3 years, 7 per cent. Security must be A-1. Cleve Sedoris, 501 N. Main.

WANTED—To borrow from private party, 2,000 on first mortgage, well located Santa Ana residence, value at $6,500. No agents. Address J Box 8, Register office.

### Exchange Your Vacant Lots For House

Will exchange modern 5 room in McFadden No. 1 for vacant lots or acreage on blvd. Phone 64-M.

FOR SALE—Carneaux and Silver King pigeons, squabs or mated birds. B. J. Collins, ¾-mile west, ⅛ mi. So. Garden Grove.

FOR SALE—16 2-3 acres alfalfa, 1 year old, good stand, plenty water, small house and orchard in Riverside city limits. Price $550 per acre. Terms. Owner, C. J. Chandon, 1037 Chicago ave., Riverside, Cal.

### Stop That Cold

Eliminate poisons from the body with Hydrotherapy-Steam sweats, oil and alcohol massage, salt glow, etc. Don't wait. 628 N. Main.

EXCHANGE—Good 5-room house, Garden Grove for clear well-located lot Santa Ana. Phone 112 Garden Grove. Mrs. Hardin.

FOR RENT—Desirable 4-room furnished apt., garage. 417 E. 2nd. Phone 369-J.

### A Real Home

Five room new bungalow, hardwood floors throughout, latest built-in features, garage, with solid cement drive, lawn, trees and shrubs. Paved street. Convenient to bus and schools. 911 W. Highland St.

FOR RENT—5-room bungalow unfurnished, $40.00 per month.
5-room furnished, $50.00 per month.
CARL MOCK, Realtor
122 W. 3rd St.

### 1924 Chevrolet Touring

Looks like new, A-1 condition, must sell at once. Inquire 816 N. Olive.

FOR SALE — Young roosters for roasting. 1347-W. 1003 N. Baker.

FOR SALE OR TRADE—Canned fruit, lumber boxes and fire wood. 928 East Walnut.

WANTED—Laundry, finish, rough dry, wet wash, 25 lbs. $1.00. Phone 1803-W.

OPERATOR WANTED—Must be experienced. Allen Beauty Shoppe, Room 230, Spurgeon Bldg.

### For Rent

Very attractive double apartment, 3 room apartment, new building, new furniture.

**F. C. Mock**
122 West Third St.

APARTMENTS FOR RENT—Fur. or unfur. at prices you can afford, as low as $20. 112 Church (Eighth) St. Phone 2642-R.

FRUIT STAND at bargain this week. One-half value. 403 E. Fourth St.

RAGS FOR SALE—5c pound. Santa Ana Mattress Co., 216 French St.

### Builders

I have three clear lots, restricted location, $1050 each. I'll take second trust deeds for them. Owner,

**R. R. Price, 112 N. Main.**

WANTED—Walnut meats at Baker's Bakery.

FOR EXCHANGE—$3600 equity five room modern bungalow, 331 West 18th St. Mortgage $2000. Want smaller, clear.

FOR RENT—Close in, Dec. 1st, nicely furnished 5 rooms and sleeping porch, real fireplace, basement and garage. No better neighborhood. No objection to children. Phone Mrs. Searls, 96 or 431-J.

Oregon Exchange—40 acres, near Medford, 2½ acres bearing pears; 8 acres peaches and apricots, grapes, 5-room house, double chicken house, etc. 2 good wells, 3 cows, 250 hens; price $4500; clear.

For Sale—Close in 3-room modern house, double garage, lot 56x125 to alley; paved street; price $3600. $500 cash, balance $25 monthly including interest.

For Sale—Acreage at $800 per acre, close to Santa Ana.

For Sale—Fordson tractor.

HARDY & HARDY
412 N. Birch St.

## New Classified Ads Today

### For Sale, ¾ of An Acre 40 Valencias

Trees, young, bearing. Near bank at Tustin. Price $1600, $500 cash and time. Owner, S, Box 26, Register.

FOR SALE—Good police dog. 2217 South Main.

FOR SALE—R. I. Red fryers and roasters, for Thanksgiving dinner. Frank Jones, cor. Prospect and 17th.

FOR RENT—Two large room apartment, furnished. 708 W. 8th St.

FOR RENT—Furnished new 6 room house, a real home. Piano, electric washer. 1431 Orange Ave. Adults preferred.

FOR RENT—6 room house, unfurnished or partly furnished, double garage. 216 Halladay St. Phone 784-R daytimes, evenings 8707-J-1.

### Palmer Square

Lots $1350 and up. Desirable restrictions.

**Prior & Siddoway**
Sales Agents.
208 West Second St. Phone 1335-J. Grand Central Building.

FOR SALE—Radiant gas heater. Reasonable. 208 No. Van Ness.

LOST—Pair brown tortoise shell. Reward. Phone 1817.

### Bungalow Sacrifice

6 rooms, all built-ins, almost new, large lot, nice fruit trees, paved street, paving paid, beautiful location. Will take auto, trust deed, small payment. Phone 1764.

FOR SALE—1 white bed, complete, $20; 1 gas range, $25; a 6-piece library set, $25, and 1 mirror front phonoraph with records, cheap. Call at 208 Halladay St.

FOR RENT—Furnished 3 rooms, bath, garage. 1112 W. First.

WANTED—To buy child's tricycle. Phone 598-J.

FOR SALE—Wicker dining table, 4 chairs, $15. 1516 W. Second.

### Money Wanted

Want $3500 and $3000 on good ranch loan. J. C. Hoge, 110 West Fifth. Phone 1757-W.

FOR SALE—Lady's coat, size 40, good condition; also child's coat. Inquire 1027 W. Fourth.

FOR SALE—1 ton Ford truck, 1922. In good condition. 902 S. Broadway.

FOR EXCHANGE—New block of five stores. Residential section of Riverside, Calif., for inside Redlands property, preferably orange grove. F. E. Corson of Loma Linda, Calif., can furnish further information. Phone Main 870.

MAN for delivery route. Invest small amount. 1625 West Fourth.

### Want Automobile

17 acres irrigated land high state of cultivation. Will consider good car as part payment. See Frank Musselman, 320 East Fourth.

FOR RENT—New 5 room stucco, and garage. 1007 Lowell Ave. Inquire 522 So. Flower. Phone 203.

FRANKLIN TOURING in fine shape and mechanical condition, direct from Franklin dealer. Cheapest buy in this market. Cash or terms. $500. H. A. Shugart & Son, 310 East Fifth St.

FOR SALE—50 young White Leghorn hens beginning to lay. $1.50 each. R. F. D. 3, Box 36, Santa Ana.

### ATTENTION

**Mr. Prospective Home Owner!**

This is not a subdivision ad. Merely an announcement that I will sell a few lots surrounding my own beautiful $22,000 home at very liberal figures. CLOSE-IN LOTS IN CITY—8 MINUTES' WALK TO 4TH AND MAIN. 150 FT. DEEP, 50 FOOT FRONT. CONCRETE STREET, WATER, SEWER, GAS, ELECTRICITY. 4 TO 8 FULL GROWN WALNUT TREES ON EACH LOT. CASH WILL TALK.

**JUSTUS BIRTCHER**
**Contractor & Builder**
424 E. Myrtle Street

### Bargains from Owner

I still have one of those close in lots, ten blocks from First and Main, that I can sell for $100 down. The price is right.

Also a seven room bungalow at 621 E. Myrtle at $7000.00. This is a high class property that cost $1000 more than is asked. I invite comparison.

621 E. Myrtle Phone 2188W

## New Classified Ads Today

### Wanted Loan

$5000 wanted, 110 ft. So. Main, near sugar factory, store bldg. Will pay bonus of $200 for quick action Cochems, the Hustler, 121 W. 3rd.

WANTED TO BUY—Tandem orchard disc, walking plow, spring tooth cultivator, and stump puller. J. W. McCormac, at Orange Co. Business College.

### Ford Truck For Sale

A-1 condition, 616 No. Shelton, after 6:00 p. m.

ORDER your personal engraved Xmas Cards now at Sam Stein's Stationery Store—of course.

100,000 IMPORTED Klondike strawberry plants, out 17th St. to Berrydale, go north ½ mile, east ¼ mile. Henry Belt, R. D. 1, Garden Grove.

**FOR RENT — Space in Grand Central Garage, suitable for accessories or other auto line. Phone 2457.**

FOR SALE—S. C. White Leghorn cockerels for breeding, "McFarland strain;" R. I. Red cockerel "Heying strain" at 1548 W. First St.

WANTED — Light housework by young woman. Phone 2191-W.

We'll put oil in your motor,
An' gasoline in your tank,
We'll wipe your windshield clean,
And tell you to "hurry back."

We'll put air in your tires,
And water in your bat.,
Give you the best of service,
So you'll want to "hurry back."

BALLARD'S SERVICE STATION
817 East Fourth.

LOST—Small grey coin purse, key and money. Call at Betty Rose Shop. Reward.

IF YOU knew you could get a pretty lot on Newport Blvd., measuring 60x150 ft. to an 18-foot alley for $1250, wouldn't you buy it? This will go quick. See Mr. Lawver or Mr. Fulton at 208 W. 2nd St., or Phone 1693 for appointment.

### $300 Will Handle

a fertile acre beautifully situated between S. A. and the bay. Water, streets and electricity. Ideal homesite. Let me show you. Phone 1693; ask for Fulton.

FOR SALE—Four months old R. I. R. pullets. 1120 West 17th.

FOR SALE—Baled barley hay. Inquire 3rd house west of Bristol on Edinger St.

$1500 equity in good corner lot, south side, 3 walnut trees. Take good car, balance cash. J, Box 4, Register.

7½ ACRES, fine sandy loam soil, with water, near Placentia, fine for trees, for $10,000, and clear. Will take house or what have you in Orange or Santa Ana.

**S. B. Edwards**
108 East Chapman Ave., Orange, Cal. Phone 229 and 710-W.

LOST—Pair lady's black silk hose, on West First St. Leave at Spicers.

FOR RENT—Poultry ranch in Costa Mesa. Call at 1905 Bush St.

FOR RENT—4 room furnished apartment, garage, 322 Normandy Place.

### Julian Stock Holders

Can borrow 75% of market value at 7% per year. Don't sell it. Address J. Box 5, Register.

FOR RENT—Good 6 room house; also two iron beds with springs for sale. 616 So. Broadway.

MUST SELL this week, household goods for sale. Also Ford touring car. 531 Fruit St.

FOR SALE—1½ tons of good sweet oranges. 1720 Poinsettia Ave.

### North Broadway Park

All improvements are now going forward in North Broadway Park. Prices of lots much reduced and terms very easy. Buy here early—get your first choice. Forty year restrictions. One residence on a lot.

Office on tract at north end of Broadway.

**Freeman H. Bloodgood**
**John A. Newcomer**
114½ W. 4th; Room 6 and Tract Office.

$450 equity in $1200 lot. What have you to offer for this equity? Make offer to—

**A. J. PALMER**
Licensed Realtor
North Costa Mesa
Phone 9J5 Newport

### AUCTION

**Personal Property of E. O. Hooker**
**Saturday, Nov. 29th**

6 Horses: 2 Cows: 6 h.p. Gas Engine: 4 in. Pump: Harness: Wagons: Farm Implements, together with numerous other farm articles.
1st place on the right above fire patrol station. Ten miles above Orange Co. Park, on the road to Modjeska's Home.

**47 A. Farm for Lease**
RHOADES & RHOADES,
Auctioneers
By John C. Howe

## New Classified Ads Today

FOR SALE—Fat R. I. hens and turkeys. Phone 8715-R-3.

WALNUT GROVE wanted, 2 to 5 acres. Must have house. Have cash buyer.
Have party with house to trade for chicken ranch, 1 to 5 acres.
We can refinance your present loans; also make new ones, 6% and 6½%.

**Pitcher, Welker & Richey**
129 So. Glassell St., Orange, Calif. Phone 833.

WANTED—Man to cut up and clear away willow tree, blown down in rear of Register office, work to be paid for by wood obtained. Inquire "Register" office.

FOR SALE—At a sacrifice, equity in furniture of 5 rooms, for $200 cash. Phone 2457.

PICKWICK DEPOT, choicest location in Santa Ana for grocery or any line of business; long lease, low rent. See David Tompkins, superintendent. Phone 2196.

### Trust Deed For Sale

$2200, $2000, $1200, liberal discount. See me. Cochems, the hustler, 121 West Third St.

FOR RENT—3 room house, unfurnished, only 6 blocks from Fourth and Main, $17.50 per month. Inquire Pashley Motor Co., 431 West Fifth.

FOR SALE—Most complete line of boys' and girls' bicycles. Old ones taken in exchange. Henry's Cycle Co., 427 West 4th.

### Bungalow For Sale

Brand new, up-to-date in every way, 5 rooms and breakfast room. Better investigate. Only $500 down or will trade for first mortgage, trust deed, or well-located lot as part payment.

### Money to Loan

$1000, $2500, $3000, $3500. Want A-1 security, on Santa Ana property.

### Trust Deed For Sale

$2000 trust deed, payable $40 per month including 8% interest. Discount 2%.

### First Mortgages For Sale

$2000, $3000, 8% for 3 years at 3% off.

### For Rent

4 room house, modern, unfurnished, paved street, with garage, $30.
6 room modern, furnished house, garage, $50.

**Edwin A. Baird**
Room 407, Spurgeon Bldg.
Phone 284, or 1874-J.

FOR RENT—New 4 room bungalow, unfurnished, 2 bedrooms, $20 per month. Inquire Pashley Motor Co., 431 West Fifth.

## Legal Notice

NOTICE OF APPLICATION FOR VOLUNTARY DISSOLUTION OF YORBA RANCH COMPANY, A CORPORATION, No. 17783.

In the Superior Court of the State of California, in and for the County of Orange; in the matter of the application of the Yorba Linda Ranch Company, a corporation aforesaid.

Notice is hereby given that the Yorba Ranch Company, a corporation, and a majority of the directors thereof have presented to the Superior Court of Orange County, State of California, a petition praying for the dissolution of said corporation and that Friday the 19th day of December, 1924, at the opening of court, or as soon thereafter as counsel can be heard, and the Court Room of Department Two of this Court has been appointed as the time and place for the hearing of said application.

Given under my hand and seal of said Court this 13th day of November, 1924.

(Seal) J. M. BACKS, Clerk.

KNIGHTS OF PYTHIAS
Santa Ana Lodge No. 149 meets every Wednesday night at 8:00. Visiting brothers always welcome. 309½ East Fourth.
EDW. W. COCHEMS, C.C.
J. W. ANDERSON, K. of R.-S.

WOODMEN OF THE WORLD
Santa Ana Camp No. 355, meets every Tuesday night, 8 p. m. at El Camino Hall, corner Ross and 3rd.
H. W. GROSS, C. C.
J. W. McELREE, Clerk.
Visiting Neighbors Welcome.

S. A. Pyramid No. 41, A. E. O. S., meets at El Camino Hall, 3rd and Ross, second and fourth Wednesday of each month. Visiting brothers welcome.
LLOYD ROACH, Toparch.
C. E. CARLSON, Scribe.

Knights of Columbus, Santa Ana Council No. 1842 1st and 3rd Tuesdays, K. of C. Hall, 4th and French. Visiting brothers invited.
Geo. S. Carroll, Secy.

## 'One Killed Here' Signs In Chicago Warn Autoists

CHICAGO, Nov. 24.—"ONE WAS KILLED HERE."

Four hundred signs bearing this terse, forceful warning are being placed at corners in Chicago where automobile fatalities have occurred this year. And when additional fatal accidents are reported a similar sign will be put up at the scene.

The signs are being placed by the mayor's safety commission and the Boy Scouts.

## Legal Notice

NOTICE OF FILING LIST OF UNPAID ASSESSMENTS. SOUTH FLOWER STREET.

Pursuant to Statute, notice is hereby given that the warrant and assessment, recorded October 28th, 1924, for the work done and improvement made by Oglesby and Dahl, under a contract awarded to them December 3, 1923, on a portion of South Flower Street, which work was ordered done and made by Resolution No. 1127, passed November 19th, 1923, has been returned to the Superintendent of Streets of the city of Santa Ana, together with a written statement of all assessments paid upon the assessment. After the full expiration of twenty (20) days from the date of said warrant, the Street Superintendent duly made up and filed with the undersigned Clerk of the city of Santa Ana and the Board of Trustees thereof, a complete list of all assessments unpaid upon the assessment, which list is and remains on file in my office. Reference is hereby made to Resolution of Intention No. 1110, of the city of Santa Ana, passed October 22nd, 1923, for a description of the work therein mentioned.

Interested persons may appear before the Board of Trustees of the city of Santa Ana in the Council Chamber thereof at the hour of 7:30 o'clock p. m. of the 1st day of December, 1924, which is the time and place herein fixed by me for such hearing and show cause why bonds should not be issued upon the security of the assessments shown on said list.

Notice is hereby given that serial bonds to represent unpaid assessments and bearing interest at the rate of six (6) per cent per annum will be issued hereunder in the manner provided by the "Improvement Bond Act of 1915" the last installment of which bonds shall mature nine (9) years from the 2nd day of July next succeeding ten (10) months from their date.

Dated this 25th day of November, 1924.

(Seal) E. L. VEGELY,
Clerk of the City of Santa Ana and the Board of Trustees thereof.

## CROSSWORD PUZZLE

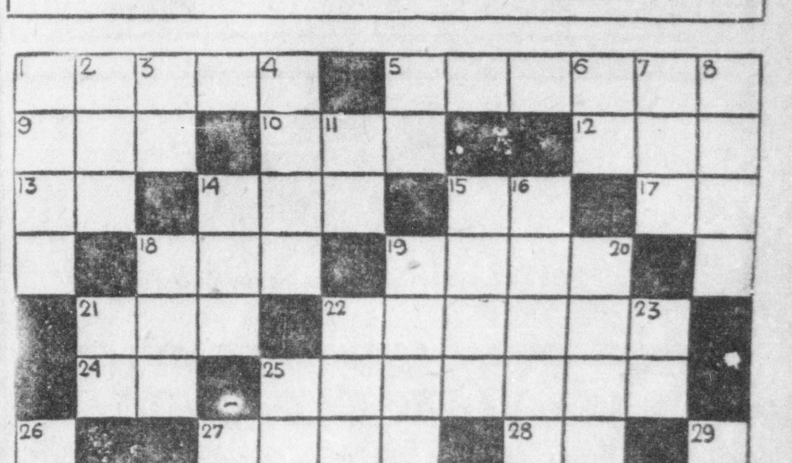

The vagaries of this serpentine design prevent the words from completely interlocking. The perpetrator of this crossword crime has since been garroted. Snappy definitions are the chief recommendation of this simple workout.

### HORIZONTAL

1. An effusive write-up. (An easy one for the press agents.)
5. To announce; also a common name for newspapers.
9. What your trousers do if they are too tight.
10. A female sheep.
12. A synonym for also.
13. A preposition denoting presence in.
14. One of those pre-Volsteadic drinks.
15. An interjection (oft favored by Major Hoople.)
17. Pronounced the same as 12 horizontal, but spelled differently.
18. Sick.
19. Used to keep 14 horizontal in bottles.
21. What almost every woman has done to her hair.
22. A tree whose leaves crowned victors.
24. A preposition meaning upon.
25. A hodgepodge.
27. Wait.
28. Steamship. (A "perfect" crossword puzzle has no abbreviations. This is not a perfect puzzle.
30. A percentage paid for the use of money.
31. A printer's unit of measure.

### VERTICAL

1. Wheat hulls.
2. Lighted.
3. A higher place on. (Another handy preposition.)
4. One in every church steeple.
5. Third person masculine singular pronoun.
6. Presence in. (A preposition.)
7. Fill in the missing word: House and ——.
8. Destiny which cannot be changed.
11. You and I.
14. A white church vestment worn over a cassock.
15. Sixty minutes.
16. Tapestry.
18. A particle into which a chemical substance is broken up by electricity. (If you don't know, ring up the nearest college.)
19. Worries.
20. Barrels.
21. A knight of the road (slang.)
22. To burden with.
23. Behold.
25. An evergreen tree.
26. 3.1416 (Ask any eighth grader)
27. Exist.
29. Another form of 27 vertical.

Lithuanian women have the reputation of being among the most skilled horsewomen in the world.

Of the sixty-eight students recently awarded highest scholastic honors at the University of California, twenty-six were men and forty-two women.

An incubator that will hatch no fewer than 508,000 eggs at a setting is under construction in California.

Waterfalls more than 800 feet high in India are being harnessed by engineers near Bombay to furnish hydro-electric power.


**6½% Money for Homes in Santa Ana**

*The Mortgage Guarantee Company of Los Angeles*

[*strongest mortgage insurance company in the United States outside New York City, with resources of $30,000,000.00,*]

is prepared at all times to consider applications for building loans, and new or re-placement loans on residential properties.

Loans of this type are made in amounts of $2000 to $8000 (not to exceed 50% of our appraisal values,) for a term of fifteen years, secured by first trust deeds, and reducable at the rate of 3% semi-annually, with privilege of re-payment without bonus after three years.

Loans are also made on well-located courts, flats, apartment, and business properties.

*Applications accompanied by the necessary information will be given prompt attention.*

**MORTGAGE Guarantee Company**

S. C. Robertson, *Local Representative*
507 Farmers & Merchants Bank Bldg.
LONG BEACH, CALIF.



**J. F. LANE**

Unlisted Department

We are in the market to sell, subject:

| | | |
|---|---|---|
| 20 | Hayes Hunt Esc. | @ 6.00 |
| 10 | Imperial Cotton Pfd. | @22.50 |
| 50 | Moreland Pfd. | @ 7.00 |
| 1000 | Port Lobos Oil | @ .13 |
| 50 | Rickenbacker Motor | @ 5.25 |
| 10 | Star Motors | @ 5.50 |
| 500 | Security Fin. Units | @ 1.75 |
| 10 | Vanderbilt Units | @56.25 |
| 20 | West. Auto Com. | @12.50 |
| 100 | Westgate Metals | @ 1.25 |

We are in the market to buy, subject:

Southwest Pet.
Commonwealth Homebuilders
Muntonomah Pfd.
Western Ref.
Julian Petroleum
Marbelite Com. & Pfd.
Samson Tire & Rubber
Union Mortgage A. Units
West. Auto Supply
Twin Bells
National Security Oil
Calwin Oil
Main Oil
Lincoln Mortgage

**J. F. LANE**

Member Los Angeles Stock Exchange

STOCKS AND BONDS

639 So. Spring Street,
Los Angeles, Cal.

Phone Fa. 0393



WITH SERVICE SCG COURTESY

**Are Your Gas Appliances Obsolete?**

IF SO, we will make you a liberal allowance on any gas appliance you may select.

A 10 per cent down payment puts this new up-to-date appliance in your home. Then pay 10 per cent a month until it is paid for.

We carry only the highest type of gas appliances which meet the specifications laid down by the American Gas Association.

A phone call will bring our appliance expert to your home for a consultation.

**Southern Counties Gas Company**

District Superintendent

207 W. Second St. Phone 265



"Save the surface and you save all" Paint & Varnish

**SUN-GLO** Interior Paint

Eggshell Finish

For plastered walls, ceiling and all interior woodwork. Sanitary and Washable

**SUNSET PAINT COMPANY**

414 West Fourth St. Phone 2171



CHEVROLET

*for Economical Transportation*

**GET OUR APPRAISEMENT ON YOUR OLD CAR**

*New De Luxe Models for Immediate Delivery*

**COOK and GRIDLEY**

*Chevrolet Dealers*
*ORANGE, CAL.*

PHONES Santa Ana, 1098-J
Orange, 81-J



**PILES**

**What We Have Done for Others We Can Do for You**

We successfully treat itching, bleeding or protruding piles and all rectal diseases and their complications, as Bowel Disorders, Constipation, Liver, Kidneys, Stomach, Prostrate, Bladder and associate nervous disorders. Also blood and skin affections and ALL CHRONIC DISEASES.

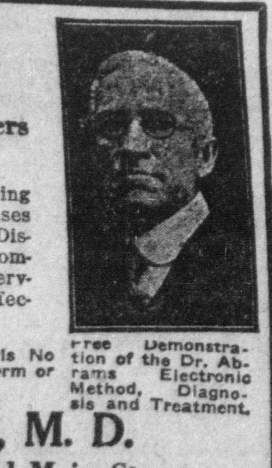

Free Demonstration of the Dr. Abrams Electronic Method, Diagnosis and Treatment.

With our Modern Painless Method there is No Danger, No Cutting, No Burning, No Chloroform or Ether and No Loss of Time.

**I. W. BOULDIN, M. D.**

Commercial Bldg., Sixth and Main Streets
Santa Ana, California


# Financial and Market News

NEW YORK, Nov. 25.—While the general list was marked with cross currents in the earlier stages of today's session, the whole market gave evidence of a greatly improved technical position before the close. In view of the sweeping character of the recent gains, a period of quietness was due. The fact that the market handled the work of adjusting its inside position on such business of like fashion was considered remarkable by making gains without impairing its sound character.

Buying of Union Pacific and Canadian Pacific was attributed to banking interests and the steady influence of this accumulation was noticeable in the resumption of forward movements in various parts of the list in the afternoon trading.

Stocks radually gathered momentum on the upside in the afternoon dealings until the primary forward movement was again in full swing before the close. Cast Iron Pipe had a remarkable rebound, selling at 143½, up more than ten points from Monday's low. This strength was followed by Universal Pipe and Replogle Steel.

Sulphur stocks were also bought actively.

The market closed higher. Closing prices included:

U. S. Steel, 117½, up 2; American Can, 150, off ¼; Baldwin, 125¾, up .; Cast Iron Pipe, 143½, up 5½; Woolworth 114, off ¼; Mack Truck, 11½, up 1¼; Studebaker 41⅞, up 1⅛; G. E., 270, up ⅞; Fleischmann, 88½, up 1⅝; Texas Gulf Sulphur, 93¾, up 5¼; May Stores, 104, up 2¾; Realty, 111½ up 5; N. Y. C., 116¾, up ¼; D. L. & W., 144, up 1¼; Atchison, 112⅛, up ⅞; Frisco, 57, up 1½; Rock Island, 47¼; Union Pacific, 150⅛, up 2⅝; Southern Ry., 35½, up ⅞.

## FOREIGN EXCHANGE

NEW YORK, Nov. 25.—Foreign exchange closed irregular with sterling demand 4.62⅝; Francs .0526, off .0003; lire .0433, up .0000¼; Belgium .0483¼, off .0002¼; marks 2380; Holland 4026, up .0006; Shanghai 77; Yokohama 3869; Russia 516; Sweden 2684; Norway 1477.

## LIBERTY BONDS

NEW YORK, Nov. 25. — Liberty bonds:

| | |
|---|---|
| 3½'s | $100.22 |
| 1st 4¼'s | 101.31 |
| 2nd 4¼'s | 101.7 |
| 3rd 4¼'s | 101.19 |
| 4th 4¼'s | 102.5 |
| New 4¼'s | 105.20 |

## SUGAR AND COFFEE

NEW YORK, Nov. 25.—Sugar firmer; raw 603; refined firm; granulated, $7.15@$7.50.

Coffee No. 7 Rio, 20½@20¾c.

No. 4 Santos, 25½@26c.

## BANK CLEARINGS

LOS ANGELES—$23,249,270.44.
SAN FRANCISCO—$28,000,000.
OAKLAND—$3,374,100.
BERKELEY—$283,775.

## REAL ESTATE TRANSFERS

November 24, 1924

DEEDS

Elmer E Gothard et ux to Isabelle M Hurlbert pt sec 27-5-11.

Marselino Noriego to Alberto Solis et ux pt blk A of S Santa Ana.

Charles O Nourse et ux to Terry M Counts et ux pt sec 23-4-11.

Curtis D Fuller et ux to Charles Schafer lot 27 Palomar tct No. 416.

Universal Consolidated Oil Company to Claude T Davis et al pt sec 12-4-10.

E H Hawkins et ux to G W Purkey et ux lot 6 blk 1 Baldwin's add to S A.

G W Purkey et ux to C E Prior et al same prop as 63177.

Guy E Mansperger et ux to Emma L Weber pt lot 14 and all lot 15 blk A Cooks add to Garden Grove.

Wm T Wallop et ux to Glenn E Stilwell et ux lot 18 blk A Wallop sub.

I A Lothian to A L Havens et ux lot 7 blk 5 Bay City.

A L Havens et ux to May Beamer pt blk 5 pt blk 3 of Bay City.

May Beamer to A L Havens et ux same prop as 63201.

Harry S Jayne et ux to George R Cradit et ux lot 19 blk D Lorelei tct.

Winifred C Finifie et conj to R B Kelly et ux lot 7 blk 13 Arch Beach.

Wilmax Land Co. to same same prop as 63210.

Ti Guarantee and Trust Co. to C S Hummel et ux pt lot 57 tct 300.

G W Purkey et ux to Roy L Noble lot 11 blk 21 Poly Villa.

Lester Paul Sims et al to Gladys Herman lot 11 blk 736 Corona Del Mar.

Same to same lot 13 blk 736 Corona Del Mar.

Elmer T Gothard et ux to Martha J Johnston pt sec 27-5-11.

J W Ross et ux to S N Fuller et ux lots 17 and 31 tct 467 Fullerton Rosslyn Park.

Same to same lot 64 tct 467 Fullerton Rooslyn Park.

Henry G Thomas et ux to Mary Jane Weir pt blk 612 Htg Bch 17th St Sec and pt blk 407 Htg Bch Main St sec.

Mary Jane Weir to Henry G Thomas et ux same prop as 63224.

Joe W Skidmore et al to Anna G Walters lot 2 blk K tct 573 Dana Point sub.

Julius Fischer et al to So Counties Gas Company pt tct 432 City of Fullerton.

Abs and Ti Guar Co to Fred J State et ux lot 4 Blk 2 tct 27 Blvd add to Newport Heights.

Walter W Powers et ux to Mrs. Irene D Warrington lot 15 blk L tct 475.

Lester Paul Sims et al to Warren A Cliburn et ux lots 2 and 4 blk 743 Corona Del Mar.

## CHICAGO LIVESTOCK

CHICAGO, Nov. 25.—Cattle receipts 17,000; market highly finished yearlings and matured steers in demand at fully steady prices; supply comparatively scarce; top yearlings $13.25; vealers, $8@$9.

Sheep receipts, 11,000; market fat lambs mostly 25c up; bulk fat natives and fed westerns $13.75@$14.00; top $14.25; fat ewes $8@$8.25.

Hogs receipts 60,000; market slow, 10@15c off. Top, $9.30; bulk $8@$9.00.

## CHICAGO CASH GRAIN

CHICAGO, Nov. 25. — Cash wheat No. 2 red, $1.65¾; No. 2 hard, $1.55½.

Sanborn's LITTLE PLUMBER

GIVE thanks for a home that proper plumbing has made comfortable if yours is a home of modern contentment.

If not then send for us and your thanksgiving will be speedily arranged for.

**J. D. SANBORN**

520 East 4th
Phone 1520


## L. A. PRODUCE

LOS ANGELES, Nov. 25.—Trading today was above normal showing; some holiday demand. Prices were fairly steady. Apples, grapes and citrus fruits are firm with little change in prices. Onions are slightly higher. Green beans are scarcer and show small advances. Sweet potatoes are firm following advances at shipping points. Price changes:

Apples—Bellefleurs, loose 3½@4½c lb. Oregon Spitzenburg, extra fancy, $2.65@$2.85; Washington, Oregon: packed Jonathans, extra fancy, $2.85@$3.00 box. Rome Beauty $2.60@$2.75 box. Idaho Oregon: Rome Beauty face and fill, $2 box.

Avocados—Local budden Guatemalan varieties 70@80c lb.; seedlings, 25@45c.

Beans—Local green, mostly 10@11c, few 12s. Limas 9@11c lb.

Bananas—Central America, 9½@10c lb., poor quality and condition, 7@8c.

Bunched vegetables— Per dozen bunches—Beets, 40@45c; carrots and turnips, 25@30c; radishes, red, 15@20c; white, 30@35c; Spinach 20@25c.

Cabbage—Local Northern, 2@3c lb.

Celery—New stock local best, $2.50@$2.75; poorer $2@$2.25 crate.

Cranberries—Over half barrels. Massachusetts Early Blacks, $6.25@$6.50, Late Howe, $7.50@$7.75; Oregon McFarlands, Clatsop $7.25@$7.50; Wash. Late Howe $4.75@$5 per one-third barrel.

Grapes—Northern local Emperors, 4½@6c lb poorer 2½@3½c lb. Tokays, best mostly, 5@6c lb poorer 3@4c lb., Malagas 4@6c lb Cornichons, 6@7c lb.

Grapefruit—Arizona, seedless $5@$5.50 Northern special brands, $3.75@$4.25 box.

Lemons—Special brands, $6.50@$6.75, choice $5.75@$6.25 box.

Lettuce—Local best, 50@65c poorer, 25@40c field crate.

Oranges—Valencias, $6@$7.25 box. 200s and smaller $5.75@$6.25 box; Northern special brands, navels, large sizes, $5.75@$6.50, small $5@$5.50.

Onions—Stockton Whites, $5@$5.25; browns, $2.75 cwt. Local Spanish, $2.25@$2.50; poorer, $1.85@$2.10.

Pears—Palmdale, Yucaipa Bartletts 6@7½c lb., small 3½@4½c lb.

Peas—Northern, 11@13c lb., few 14@15c; poorer, 8@9c; Imperial, 10@12c lb.

Peppers—Local chilis, 3@4c lb; Bells 11@12c lb; Floret Gems, 5@6c lb. Pimientos, 5@6c lb.

Potatoes—Stock Burbanks $1.75@$2, few fancy, $2.15 cwt; Russets, $1.85@$2.10.

Sacked Vegetables—Per sack: Beets $1.25@$1.35; carrots 90c@$1.00 cwt., turnips, $1.10@$1.15 cwt. Rutabagas, $2.50 cwt.

Squash—Local cream, 3@3½c lb.; Hubbard $2.50@$2.75, few best, $3 cwt, Italian $1.15@$1.25; summer $1.85@$2 lug.

Sweet potatoes — Turlock Nancy Halls mostly 5½@6½c lb.; Arkansas Nancy Halls, $2.75@$3 bushel basket.

Tomatoes—Few local $1.75.

Miscellaneous—Cucumbers local, Imperial $1.50@$1.75, poorer $1@$1.25 lug, artichokes, 75c@$1.00 dozen; few $1.25; cauliflower best 50@65c dozen, poorer 35@40c dozen; persimmons, best 10@12c; poorer, 6@8c lb; few 12c.

## SAN FRANCISCO PROD.

SAN FRANCISCO, Nov. 25.—The turkey market held steady with young hen turkeys selling around 38 cents while fancy tone went quickly at 39@40 cents. Young live turkeys were quoted at 31@32 cents, dressed, 37@40 cents and a few fancy at 41c.

Imperial valley grapefruit was offered at $5@$5.50 per box. Oregon fancy Rhode Island Greening apples sold at $1.85@$2 per box. Fancy Central American bananas were moving at 9c top price. Receipts, cars: grapes 2; oranges 1. On track: Apples 3 broken, 4 unbroken; grapes 7 broken, 3 unbroken; lemons 2 broken, 1 unbroken; grapefruit 2 broken, 1 unbroken; oranges 8 broken, 5 unbroken.

Brussel sprouts sold at 6 cents. Southern eggplant was at 15 cents for the fancy. Dry onions were strong at $2.25@$2.50. California sweet potatoes jumped to 7½@8c per pound. Receipts cars: Idaho potatoes 1; Oregon 2; tomatoes 1. On track: celery 1 broken; onions 1 broken, 1 unbroken; potatoes 4 broken, 3 unbroken; sweet potatoes 1 broken; tomatoes 1 broken, 1 unbroken.

# JAIL BREAK AT WOODLAND NIPPED

WOODLAND, Cal., Nov. 25.—William P. Richards, Kalamath Falls, Ore., hotel man, charged with robbing the Woodland branch of the Bank of Italy, is in solitary confinement today after ready-fisted taxpayers of Yolo county prevented his escape from jail.

Richards, by a ruse, drew Sheriff James Monroe into his cell, hurled a handful of pepper into his face and while he writhed in blind agony, walked calmly out of the jail door—into the arms of a deputy sheriff and some waiting taxpayers.

Richards was subdued after a fight He is to be tried December 30 on the bank robbery charge to which he pleaded not guilty yesterday.

# STRICT DISCIPLINE FOR RED SOLDIERS

MOSCOW, Nov. 24.—Discipline in the Red army is assuming the most rigid forms, and a recent order of the commander of the Moscow military district illustrates the encroachment of an unaccustomed strictness upon the more easy-going and lenient spirit hitherto prevailing among officers and troops.

The commander's instructions denounce the "untidiness and carelessness" apparent among the Moscow troops and even among those of higher rank.

"It is common to see uniform coats unbuttoned," declares the commander, "overcoats worn as capes, hats pushed back upon the head and torn uniforms unmended.

"It would seem," concludes the commander, cynically, "that this untidiness is regarded by many of the men as a manifestation of democracy and as an expression of their 'proletarian descent'."

The commander finally orders that the strictest measures be taken against the recurrence of such slovenliness and that troops be inspected more intensively before they are allowed to leave barracks.

# Japan Willing to Attend U. S. Confab

TOKIO, Nov. 25.—Japan is willing to send delegates to another Washington conference, a statement from the foreign office said today.

A majority of Japanese experts agreed, however, that any further concessions os to naval reduction or a change in the number of auxiliary craft and airplanes were unlikely because of popular sentiment against American proposals concerning defense, whichever they might be.

## BUTTER-EGGS-POULTRY

LOS ANGELES, Nov. 25.—Butter, wholesale prices, 43c.

Eggs: extras, 55c; case count, 50c; pullets, 45c; pewee pullets 34c.

Poultry

Hens, 16c; hens, 3 lbs. and under 3¾ lbs., 22c; hens, 3¾ lbs. up, 22c; hens, colored, 4 lbs. up, 28c; broilers, 1 lb. and under 1½ lbs., 28c; broilers, 1½ to 2¼ lbs., 35c; fryers, 2¼ to 3 lbs., 30c. Stags, 27c. Old Roosters, 12c. Ducklings, Pekin, 3½ lbs. and up, 25c; ducklings, 3½ lbs. and up, other than Pekin, 20c. Old ducks, 3½ lbs. up, 16c.

Young tom turkeys, 13 lbs. and up, 28c; young tom turkeys, 12 lbs. up, dressed, 32c; hen turkeys, 8 lbs. up, 26c; hen turkeys, 8 lbs. up, dressed, 32c; old tom turkeys, 22c; old tom turkeys, dressed, 28c; small hen turkeys, under 8 lbs., 15c; small hen turkeys under 10 lbs. 15c.

Squabs, light and heavy, 40c.

Capons, less 8 lbs., each, 30c; capons 8 lbs. and up, each, 35c.

Belgian hares, 2 to 3½ lbs., 10c.

SAN FRANCISCO, Nov. 25.—Butter extras 44c; prime firsts, 41c.

Eggs: extras, 56c; extra pullets, 45½c; undersized pullets, 40c.

Cheese, California flats, fancy, 21c

## CHI BOARD OF TRADE

CHICAGO, Nov. 25.—Wheat and corn finished with sharp net losses for the day on the Board of trade today. Oats had a firmer feeling, being only fractionally lower.

Lack of export business and offers of new Argentine wheat to Europe caused influential wheat handlers to take profits. Leading exporters, according to seaboard reports, bought back large quantities sold overnight for overseas shipments. Exereme weakness in rye also reflected on wheat.

Lack of urgent cash business and liberal offers from the southwest as well as the slump in wheat sent corn values down.

Oats' firmer feeling was due to prospects of better export business.

Provisions sold off with grain and weakness in hogs.

Grain Table

| | Open | High | Low | Close |
|---|---|---|---|---|
| WHEAT— | | | | |
| Dec. | 155 | 155½ | 152⅝ | 152¾ |
| May | 162⅞ | 163½ | 160⅝ | 160¾ |
| July | 142½ | 143 | 141 | 141¼ |
| CORN— | | | | |
| Dec. | 113½ | 113⅞ | 112 | 112¼ |
| May | 120¼ | 120¾ | 118¾ | 119 |
| July | 121½ | 121⅞ | 118¾ | 119 |
| July | 121½ | 121⅞ | 120 | 120⅛ |
| OATS— | | | | |
| Dec. | 53⅜ | 53½ | 52⅞ | 52⅞ |
| May | 58⅞ | 58⅞ | 58⅛ | 58¼ |
| July | 57¼ | 57¼ | 56½ | 56⅝ |
| LARD— | | | | |
| Jan. | $14.35 | $14.40 | $14.35 | $14.35 |
| RIBS— | | | | |
| Jan | Nominal | — | — | $13.00 |
| RYE— | | | | |
| Dec. | 136¼ | 136⅝ | 133½ | 133½ |
| May | 13 ¾ | 139¾ | 137½ | 137½ |
| July | 125½ | 126¼ | 124¾ | 124¾ |

# BRIEF NOTES OF WORLD INTEREST

ROME, Nov. 25.—A year following the Italo-Greek conflict, England is forced to admit when national honor is jeopardized force is the only way to obtain redress, Il Messagero says today, commenting on the Egyptian situation. "England today acts without consulting the League of Nations, which was called into play during 1923."

ST. JOHNS, N. F., Nov. 25.—The government coastal steamer Prospero, returning from a trip north, stranded on Greek Island, near Cape Bona Vista, at 5 a. m. today. Passengers, baggage and mail were saved but the cargo was not, and the vessel, exposed to the Atlantic, is leaking badly.

NEW YORK, Nov. 25.—Wireless messages early today from the Ward liner Esperanza said that the steamer, crippled by a gale in the Gulf of Mexico was pounding on Tampico Bar. Only Captain C. H. O. Johnson and two wireless operators were on board, the passengers having been taken off in tugs.

# Order Seizure Of Koretz Bonds

CHICAGO, Nov. 25.—Seizure of $49,000 worth of stocks and bonds belonging to Leo Koretz, "imaginative" alleged swindler said to be in a New York bank, was ordered today by referee in bankruptcy Harry A. Parkin. The name of the bank was not revealed.

Seizure of "The Bookshop", New York, which Koretz had admitted operating under the name of Louis Keyte, also was ordered. Parkin was appointed referee in Koretz' case a year ago.

The earth must move about 17 miles a second in order to get around the sun once in 365 days.

## Legal Notice

NOTICE OF DISSOLUTION OF PARTNERSHIP

Notitce is hereby given that the co-partnership lately existing by and between the undersigned, E. A. French and Robert E. Brown, carrying on a general loan and investment business dealing in mortgages, securities, etc., under the fictitious name and style of CITIZENS MORTGAGE AND INVESTMENT COMPANY, having offices at 803 Title Insurance Building, Los Angeles, California, and 1204 South Main Street, Santa Ana, California, was on the 25th day of October, 1924, dissolved by mutual consent of all the parties hereto.

Signed, sealed and executed this 25th day of October, 1924, at the City of Santa Ana, County of Orange, State of California.

(Seal) E. A. FRENCH,
(Seal) ROBERT E. BROWN.

LET "No Loss" be written across the sky in letters of fire when the conflagration does take place. Let us write your policy at once. This may be your last warning.

**C. E. PRIOR INSURANCE**
208 W. SECOND ST.
GRAND CENTRAL BLDG
PHONE 1335-J


# 2 BANDITS SHOT ON COLLEGE CAMPUS

PALO ALTO, Cal., Nov. 25.—An unidentified bandit was shot and killed, another escaped, probably wounded, and Policeman L. S. Lawrence was shot in the leg in a gun battle between the two bandits and two policemen on University avenue here early today.

Lawrence stopped the men shortly before dawn to question them, but they drew revolvers and were searching him when Gilbert Gorman, another policeman, arrived on the scene and the battle ensued.

Dynamite caps, a flask of glycerine and $25 worth of merchandise taken from the Sunshine grocery here early last night were found in the dead man's pockets.

Sara Josepha Hale, famous as the editor of the first periodical in America to be devoted exclusively to the interests of women, is credited with having been the first to suggest the annual observance of a national Thanksgiving day.

Whales are plentiful along the coast of Oregon.

# GOLD HOARDED BY SPINSTER FOUND

WINCHESTER, Va., Nov. 24.—Guards have been placed at the residence here of Miss Martha Shumate, wealthy spinster, who died leading a hoarded fortune stuffed and crammed in nearly every nook and cranny of the house.

Hardly a receptacle in the house has failed to give up money. Clocks, picture frames, covered plates and cracks and crevices poured out gold coin and bank notes. Much of the gold coin is said to be of old mintage, many pieces from the California mint, coined while the gold rush was at its height.

## COTTON MARKET

NEW YORK, Nov. 25.—Cotton range:

| | Open | High | Low | Close |
|---|---|---|---|---|
| Dec. | 2395 | 2420 | 2365 | 2375 |
| Jan. | 2428 | 2443 | 2383 | 2391 |
| Mar. | 2465 | 2480 | 2418 | 2421 |
| May | 2498 | 2509 | 2451 | 2455 |
| July | 2490 | 2507 | 2453 | 2455 |
| Oct. | 2387 | 2398 | 2350 | 2350 |

# GEN. DAWES SHUNS CABINET SESSIONS

WASHINGTON, Nov. 25.—Brigadier General Dawes, vice president elect, might not sit in on cabinet meetings under President Coolidge as Mr. Coolidge did under President Harding, it was indicated at the White House today.

General Dawes told the president when he visited him at Plymouth, Vt. last summer, that he preferred not to attend the meetings.

Mr. Coolidge has not decided whether he will request Dawes' attendance. Dawes' reason for not wanting to attend the meetings was not made known.

## BEGIN FORBES TRIAL.

Chicago, Nov. 25.—The defense, with only ten peremptory challenges, today started weeding out prospective jurors for the trial of Colonel Charles R. Forbes, former head of the Veterans' bureau, and John W. Thompson, St. Louis contractor, both of whom are standing trial in federal court on charges of defrauding the government in the erection of veterans' hospitals.


**$230,000**

**San Antonio Water Company**

General and Refunding Mortgage 6% Bonds

Dated November 1, 1924 — Due November 1, 1954

Denomination $1000. Principal and interest (May 1st and November 1st) payable at the Pacific Southwest Trust & Savings Bank. Interest payable without deduction for Normal Federal Income Tax not in excess of 2%. Callable at 102 and accrued interest.

**EXEMPT FROM CALIFORNIA PERSONAL PROPERTY TAX**

Pacific Southwest Trust & Savings Bank, Los Angeles, Trustee.

The salient features are summarized from the letter of Mr. Glenn D. Smith, General Manager of the Company, as follows:—

**COMPANY AND TERRITORY:**—The Company is a mutual organization and has been in operation for 42 years. Present stockholders number 664, and are the owners of 5000 acres of fully developed citrus orchards in and near the towns of Upland and Ontario.

**SECURITY:**—These bonds, in the opinion of counsel, will be secured by a direct mortgage on all lands, water, water rights, and operating properties of the Company, which are conservatively valued at $3,839,402, or over six times the Company's total bonded debt. The citrus orchards served by the Company are conservatively valued at $2000 per acre, or a total of $10,000,000.

**REVENUE:**—The primary source of the Company's revenue, as a mutual organization, is from assessments on its capital stock. In addition, from 1912 to 1923 it has received in dividends from the Ontario Power Company, a subsidiary, and from other sources a total of $643,137.

**MANAGEMENT:**—The Company has been under practically the same successful management for the past 16 years. Its officers and directors are: A. Podrasnik, President; George B. Sell, Vice-President; A. C. Reynolds, Secretary; Glenn D. Smith, General Manager; George B. Harrison, Director; T. R. Woodbridge, Director.

**Price: 100 and Accrued Interest, Yielding 6%**

For detailed information regarding this issue, see Mr. M. J. House, Orange county representative, Orange County Trust & Savings Bank Bldg., Telephone 242 or address

**BLYTH, WITTER & CO.**

Fifth Floor, 201-215 West Sixth Street

SAN FRANCISCO — NEW YORK — SEATTLE
SAN DIEGO — CHICAGO — PORTLAND

Bonds are offered when, as and if issued and received by us, and subject to the approval of our attorneys, Messrs. Gibson, Dunn & Crutcher, and subject to the approval of the Corporation Commissioner of the State of California.

All statements made herein are derived from official sources and, while not guaranteed, are believed by us to be correct.



**A Premier Investment of California**

*Paying Dividends of $7 per Share Annually*

**Exempt from personal property tax in California and Federal normal individual income tax.**

**Dividends payable on the 15th day of March, June, September and December.**

**Edison 7% Cumulative Preferred Stock**

***Price:*** ***$105 per share cash, or $106 at $5 per share per month***

**Over 70,000 Stockholders**

*USE THIS COUPON*

**SOUTHERN CALIFORNIA EDISON COMPANY**
**301 N. Main Street**
Santa Ana, California
Phone 46

..........1924
Southern California Edison Company,
Santa Ana, California.

Kindly send me data re your 7% Preferred Stock.

Name ..........
Address ..........

Sporting News

PEOPLE'S PAPER FOR ALL ORANGE COUNTY
Santa Ana DAILY EVENING Register

Classified Advertising

SECTION THREE — SANTA ANA, CALIFORNIA, TUESDAY, NOVEMBER 25, 1924 — PAGES THIRTEEN TO EIGHTEEN

# NOTRE DAME VS. STANFORD ON JANUARY 1

## *Orange County Boys Star In Card-Cal. Game*

MINUTE MOVIES

(All Rights Protected by the George Matthew Adams Service—Trade Mark Registered U. S. Patent Office.)

By ED. WHEELAN

## LOCAL PEOPLE WELL PLEASED WITH S. A. BOYS

### Work of Shipkey, Baker, Cock Features of Biggest Game; Jabs Not in Game

Santa Anans returning from Berkeley are unanimous in declaring that Saturday's game between Stanford and the University of California was the greatest game of football they have ever seen.

They are equally unanimous in declaring that every Orange county boy on the field played a wonderful game.

Newspaper reports have been giving Ted Shipkey, Fullerton, who got into the game as a Stanford end because Art Thomas of Stanford was disabled, credit for star performance. He deserves it, say the enthusiastic fans, home from the game.

Young Shipkey took good care of his end, and he figured in two of the most brilliant passes made during the game. Each time he was on the receiving end.

"That first touchdown by Stanford," said one of the fans, "was as fine a pass as was ever made on a football field. Stanford working from a regular play formation frequently ran the passer back and to one side with a squad of players in front of him, taking their time. Then that ball would go! It was a pass like that, that gave Stanford its first touchdown. It went ten yards back of the goal line. Two U. C. men jumped for it, but missed. And Ted Shipkey got it. Stanford cohorts went crazy."

Harry Shipkey played one of the strongest line games on the field. He was a wonder on getting down on punts. Time after time in the first half he sidetracked his man and got down the field just in time to nail the backfield man in his tracks. Throughout the game, Harry's tackling was superb.

"Babe" Horrell has been heralded as the greatest center on the coast. It was expected that he would eat George Baker, Santa Ana man, alive. Not that George hasn't been playing great football, but just because Horrell had been touted so much in the papers.

Babe Horrell didn't like the brand of Baker's goods dealt Saturday. Babe Horrell had just all he could attend to. No more plays went over George Baker than went over Babe Horrell. And Horrell didn't break through and block punts and he didn't get down on punts. Take it from the Santa Anans who saw it, the greatest center on the Pacific coast was matched Saturday.

George Baker's passing was nearly 100 per cent perfect. This is George's last year in football, and he goes out in a blaze of glory, for he met the toughest proposition on the U. C. line and played him to a standstill.

Bart Cock gave a fine account of himself. While he wasn't counted as a star, his playing was consistent, and those of his friends who saw him Saturday are proud of his work. Next year or the year after he may be counted one of the greatest linemen on the coast.

Local fans were disappointed because Jabs was not in the game. Just why he was not put in has not been disclosed. The Santa Ana back played star games in some of the games earlier in the season, and it was expected that he would be sent in for line plunging in the big game.

## HIGH SCORES MADE BY LOCAL BOWLERS

Local bowling records were in danger of being thrown from their throne Monday night, when several players "stepped out" and knocked off scores that would look good in any league.

Six bowlers rolled over 600, and three of these were over the 700 mark.

High scores were as follows: Nickey, 247, 259, 242, total, 748; Martin, 227, 236, 242, total, 705; Madaris, 237, 226, 242, total 705; Torrens, 233, 226, 225, total 684; Walker, 216, 212, 223, total 651; Gordon, 243, 206, 201, total, 650.

## E. Richards Holds Bowling Score

High score for three consecutive games at the Broadway bowling academy was made last night by Ed Richards, of the American National bank, when he rolled 230, 244 and 201 for a total pins of 675.

## Dempsey Says

### This Kentucky Giant Will Be His Next Real Rival in the Ring

Mr. Jack Dempsey may be merely kidding the citizens but he insists, without the faintest suggestion of a smile, that Ed Civil (whoever he is) of Ashland, Ky., will be his next real rival for the heavyweight title. Civil is 22 years old, stands six feet three inches in his half-soled shoes, weighs 217 pounds and thinks Pavlowa is too wonderful for words.

## J. C. GIRLS TO PLAY AT CROWN CITY TOMORROW

### Strong Team of Opponents Promises Stiff Fight; Local Girls In Trim

Junior college girls basketball hoopsters leave here tomorrow for their third league game in the Southern California J. C. conference when they play the Pasadena team at the Crown City in an engagement that may decide the titular championship.

By present rating the local entourage is undefeated with only a tie with Fullerton to mar a perfect record. Pasadena claiming the strongest team in years looms as the big contender for the league title. They forfeited their meet with El Centro because of the distance required for the trip to the Imperial valley town, however.

As it stands now, from reports received here, Fullerton dropped its scheduled game against Pasadena for the reason that they feared they had no chance of winning over the experienced Pasadena girls. If Santa Ana can outpoint the Pasadena team tomorrow, there will be left only Riverside between Santa Ana and the championship.

For nearly every night of the last week, the Santa Ana co-eds under the precepts of Coach Florence Treadway have been holding practice workouts in readiness for taking the Pasadena game. Those who will probably leave for the contest are Norma Forman, Dorothy Cartwright, Captain Addie Settle, Mary K. Lowery, Martha McPeak, Katherine Wood, Frances Dungan, Earnestine Swindler, Ruth Finley, May Wheeler.

## WIFE HELPS VILLA TRAIN

* * * * * *

### World Flyweight Champion Returns From Native Islands Ready to Battle for New Bankroll

MRS. PANCHO VILLA ADJUSTING HER HUBBY'S MITTENS

Pancho Villa, world flyweight champion, has just returned from them there native Philippines. Pancho was accompanied by friend wife. Pancho did considerable training on board ship, and the little lady was his helper and trainer.

Villa is back in these United States looking for more dollars. (We almost wrote honors). Pancho may be matched shortly with Frankie Genaro, American flyweight champion. Genaro holds three decisions over Villa.

## WILLARD PLAYERS WIN TENNIS TILT

By winning every tennis event except the boys' singles, the Frances Willard junior high school, playing at the Julia Lathrop junior high school, yesterday, won the city championship.

In the junior class, the Willard players won every event, and in the intermediate grade took all but one event. All events in the senior grade were "grabbed" by the Willard players.

Joseph Warner of Lathrop defeated Gerald O'Brian of Willard; Woodrow Covington and Joseph Hudkins of Willard defeated Myrn Duncan and Chester Hall.

In the girl's singles, Alpha Watts of Willard, defeated Lorene Moore of Lathrop. This score was 6-3; 6-3. In the doubles, the Willard girls, Lucile Huston and Rowena Cone beat Frances Larrabee and Mary O'Brian, 6-0 and 8-6.

## Grange Is Elected Captain Ill. 1925

URBANA, Ill., Nov. 25.—"Red" Grange, most brilliant halfback in the country was elected captain of the University of Illinois football team for the 1925 season. Eighteen members of the squad were awarded their letters for the season just closed.

For Colds, Grip or Influenza and as a Preventive, take Laxative BROMO QUININE Tablets. A Safe and Proven Remedy. The box bears the signature of E. W. Grove. 30c. —Adv.

Phone St. Ann's Inn for Thanksgiving dinner reservations.

## CARDS SLATED FOR PASADENA ROSE CONTEST

### Unofficial Announcement Is Made By Committee; Both Teams Undefeated

PASADENA, Nov. 25.—Selection of the Stanford University and the Notre Dame University football teams to meet here New Year's Day, as reported from well authenticated sources during the afternoon, failed to receive official announcement tonight by the Tournament of Roses Association.

A committee meeting from which the choice of teams was to have been officially made known, did not materialize as planned, it was stated by Leslie B. Henry, chairman of the association, and as a result there will be no announcement until tomorrow or tomorrow night.

Although official confirmation is still lacking there seems to be every reason to believe that Stanford University's football team will oppose the Notre Dame outfit at the Tournament of Roses Bowl New Year's Day. The tournament committee was in session all yesterday afternoon and although there have been no written statements given to the press it is understood that the Cardinals have been invited to oppose Knute Rockne's Indiana creation.

The choice will undoubtedly meet with the approval of nearly all Southern California fans. Stanford, by battling California to a tie last Saturday, finished the Conference season with a better record than any other team in the loop. The Cardinals have won all their games with the exception of the brawl with the Golden Bears.

Notre Dame is easily the best team in the East. The famed Rockne athletes have beaten Princeton, Wisconsin, Nebraska, Georgia Tech, the Army and other representative elevens. No more colorful outfit could be brought to the Pacific Coast and the rush for tickets will undoubtedly start immediately.

OLD SPANISH DON DIES

SAN FRANCISCO, Nov. 25.—Don Nicholas A. Covarrubias, one of the oldest "original" Spaniards in California, is dead here, aged 85. He was born in Santa Barbara in 1839 when that town was still under Spanish rule. His father at one time owned Catalina Island, present property of William Wrigley, jr.

**The Phone number that starts your Wanta Ad on its way to Results is "87."**

Knives, Shears sharpened at Hawley's.

For Sale, piano, $175, player piano, $350. 309 W. 4th.

*Road Racing Is Back*

# ASCOT
Gold Cup Road Race

THANKSGIVING DAY

(Starts 10 a. m.)

**Nothing Like It in the Annals of Speed Sport—Reviving, and Even Surpassing, the Old-Day Scenes of the Santa Monica and Vanderbilt Cup Races.**

76 ENTRIES—THE FASTEST 45 OF WHICH WILL COMPETE

SCALE OF PRICES

General admission, $1.50; children between 8 and 13, 50 cents; Stand "C" (not reserved), including admission, $2.50; main stand, all reserved, including admission, $5.00 and $7.50.

***Suggestions to motoring families:***

Make a day's outing of the big race. Park your car in a spot alongside some part of the picturesque course—filling the lunch basket in advance, and roaming over the 300-acre grounds, taking in, at close range, the spectacular turns, twisting curves and the "thrill spots." Parking space, $1.50; $1.50 for each adult and 50 cents for child between 8 and 13. Many automobile distributors will have parking headquarters on the course. Out-of-town agents should communicate with their Los Angeles distributors for tickets.

Gates open at 6 A. M.—Entrances on El Serreno Ave. and on Alhambra Ave.

ACCOMMODATIONS FOR 250,000

NOTE—Motorists are invited to drive over the course from 10 a. m. to 2 p. m. up to, and including Wednesday, and select their parking space.

Choice reserved seats and full information may be had at the following place—Walkers' Sporting Goods Store, 205 W. 4th St., Santa Ana.

## Bowling News

STUDEBAKERS DROP THREE TO BROCK GLASS CO.

By bowling a total of 2313 pins, the Brock Glass company defeated the Studebakers 3 to 1, at the A. and B. alleys last night. High scores were features of the evening, all teams going good from the start. The Studebaker score was 2237. High man in the match was Crawford, whose 242 in the last game brought his total to 542 for the night.

Brock Glass Co.

| | 1st | 2nd | 3rd | Tot. |
|---|---|---|---|---|
| Oehlke | 202 | 150 | 156 | 508 |
| J. Brannon | 175 | 159 | 121 | 455 |
| L. Brannon | 131 | 135 | 168 | 434 |
| Wilson | 176 | 129 | 121 | 426 |
| Madaris | 159 | 156 | 175 | 490 |
| Totals | 843 | 729 | 741 | 2313 |

Studebaker

| | 1st | 2nd | 3rd | Tot. |
|---|---|---|---|---|
| McConnell | 136 | 127 | 165 | 428 |
| Keeler | 122 | 101 | 171 | 394 |
| Crawford | 156 | 144 | 242 | 542 |
| Crowder | 123 | 169 | 106 | 398 |
| O'Donnell | 169 | 158 | 148 | 475 |
| Totals | 706 | 699 | 832 | 2237 |

ROEHM-SYLVESTER EASILY BEATS A. B. BOOSTERS

The Roehm-Sylvesters had no trouble in their match against the A. and B. boosters last night, in the Santa Ana Commercial league, taking all four of the points offered. The games were all good, however, with high scores dotting the books.

Martin, with 210, 234 and 224, was high man in the match for a total of 668 pins.

Roehm-Sylvester Colonels

| | 1st | 2nd | 3rd | Tot. |
|---|---|---|---|---|
| Woods | 169 | 165 | 190 | 524 |
| Torrens | 189 | 199 | 193 | 581 |
| Dawson | 158 | 170 | 181 | 509 |
| Martin | 210 | 234 | 224 | 668 |
| Totals | 726 | 768 | 788 | 2282 |

A. B. Boosters

| | 1st | 2nd | 3rd | Tot. |
|---|---|---|---|---|
| Varner | 177 | 189 | 180 | 546 |
| Blindi | 158 | 170 | 181 | 509 |
| James | 151 | 180 | 159 | 490 |
| Keir | 180 | 199 | 157 | 536 |
| Totals | 666 | 738 | 677 | 2081 |

NICKEY LOSES 3 POINTS TO FLUOR COMPANY

The Nickey Hardware company, at one time leaders in the Broadway league, bit the dust again last night when they lost three of the four points, to the Fluor Construction company. They gave 75 pins as a handicap, which they were unable to overcome.

Nickey's

| | 1st | 2nd | 3rd | Tot. |
|---|---|---|---|---|
| Nickey, Jr. | 146 | 144 | 169 | 459 |
| Newcomer | 155 | 153 | 196 | 504 |
| Richards | 197 | 191 | 189 | 577 |
| Mitchell | 135 | 166 | 168 | 469 |
| Lane | 184 | 158 | 188 | 530 |
| Totals | 817 | 812 | 910 | 2539 |

Fluor's

| | 1st | 2nd | 3rd | Tot. |
|---|---|---|---|---|
| Strixner | 156 | 141 | 143 | 440 |
| J. S. Fluor | 131 | 178 | 100 | 409 |
| A. Lester | 192 | 167 | 163 | 523 |
| P. E. Fluor | 191 | 142 | 175 | 508 |
| J. Robinson | 159 | 131 | 185 | 475 |
| Handicap | 75 | 75 | 75 | 225 |
| Totals | 904 | 835 | 841 | 2580 |

## The Nut Cracker

by Joe Williams

Paris was not interested in the American baseball tourists...... None of them had come over for a divorce.

* * *

Perhaps the chief reason why baseball flopped in Paris was that the ushers failed to give away risque postcards with the programs.

* * *

Having made his mark as a pitcher, Walter Johnson is now determined to make his dollar mark as a magnate.

* * *

Everett Scott is to be canned by the Yanks and the moral of that seems to be, "Don't work your dern head off."

* * *

His trainer says the hard tracks in America beat Epinard...... We knew all along that the speed of Sarazen and Wise Counsellor had nothing to do with it.

* * *

Not the least unusual thing about yesterday was that it went into the records without seeing Floyd Johnson walloped by some pork-and-beaner.

## Billy Evans Says

The days of "pointing" a football team for one particular game are gone. Except for the first two games of the season a modern football eleven ought to be at the very height of its form.

It was possible to "point" for a big foe in the days gone by when early games were unimportant.

It is hard to tell nowadays when a supposedly weak team will turn out to be a giant firecracker with a tendency to explode right in your face.

As a well-known eastern coach said to me the other day: "The teams we meet now that aren't tough are tougher."

* * *

**Some critics are explaining the victory of Minnesota over Red Grange and his Illinois supporters by saying the Northern Lights had "pointed" all year for Zuppke.**

* * *

Unquestionably Minnesota was ready for Illinois. The result of the game showed that. But it is hardly reasonable to believe Spaulding's team neglected any of its early season responsibilities for the single purpose of showing up Grange and his team mates.

As a matter of truth, Minnesota has played good football all year. It just happened, in the main, that the team was not getting the breaks.

A football team has to get the breaks, or at least a fair percentage of them, to win these days, when the difference between victory and defeat is often measured by a dropped pass, or a held pass.

The whole Minnesota team functioned perfectly against Illinois. And to make its performance all the more impressive the team got the advantage of whatever breaks the battle developed.

* * *

**Whether Grange, against Minnesota, was the same Grange that ran wild against Michigan and Chicago, is questionable. With all due credit to the Minnesota defense, it is quite possible the brilliant Red was several shades off color.**

* * *

A football player is only human, he can stand just so much. Grange has been the motive power behind Zuppke's team all year. Whenever a pinch developed it was up to Grange to deliver. And until the Minnesota game he never failed.

The physical and mental strain may have pulled Grange down. The repeated references to him in the newspapers as the "miracle man of football" may have had a detrimental effect, too.

No football player ever had so much fuss made over him. Grange must have had a desire to keep on making good, a perfectly healthy and normal emotion. The public had come to expect that of him.

* * *

**It's too bad Grange was hurt in such a way that his retirement for the season is necessary. But his place as the outstanding All-America back for the season is secure, nevertheless. It takes more than one game to build a reputation. It ought to take more than one game to tear one down.**

Paper her room for Xmas. Tel. 394J. W. L. Hunting.

## OCCIDENTAL TEAM OFF FOR HAWAII

LOS ANGELES, Nov. 25. — The Occidental college football team will leave tonight for San Francisco on the start of its journey to Honolulu, where a game with the University of Hawaii is scheduled for Dec. 3.

There are 25 in the party, including players, coaches and faculty members. Studies will be continued on the trip, as the men will be away from classes for over three weeks.

Coach Sid Nichols reports that his men are in better shape than for the Pomona game, when Oxy dropped the Southern California conference title to the Sagehens. Capt. Ridderhof will be in shape for the Hawaii contest, it is expected.

Last year, in a post-season game at Pasadena, Hawaii was defeated by Pomona.

LOS ANGELES' ASCOT SPEEDWAY
AUTO RACES EVERY SUN.
TICKETS FOR $52,000 THANKSGIVING DAY 250 MILES ASCOT ROAD RACE
WALKER'S SPORTING GOODS
205 W. 4th St.,
Santa Ana

Some of the Things You Will Need

—Hats
—Neckwear
—Shirts
—Underwear
—Socks
—Handkerchiefs
—Sweaters
—Sweater Coats
—Caps

The Wardrobe
B. UTTLEY, Proprietor
117 E. 4th St.

A Good Cigar 2 for 15c
Lady Henrietta
Just Ask Your Dealer

We will offer a fine selection of Turkeys, Geese, Ducks and Chickens for your

THANKSGIVING TABLE

Quality, as ever here, is the best.

**FOURTH STREET MARKET**

Arnold Peek, Prop.

**Fourth St. at Broadway**



**WEDNESDAY SPECIALS**

| | |
|---|---|
| PORK ROAST Per Lb. | 18c and 25c |
| VEAL ROAST Per Lb. | 18c and 20c |
| CHUCK ROAST Per Lb. | 14c |
| SWISS STEAKS Per Lb. | 22c |

*Fresh Dressed CHICKENS & TURKEYS*

**BEN BAKER**

304 West 4th (Daley's Store)



415 West Fourth — **Chaffees** WHERE CASH BEATS CREDIT — 311 East Fourth

**Everything for Your Thanksgiving Dinner**

| | |
|---|---|
| MINCE MEAT (Bulk) lb. | 25c |
| NONE SUCH MINCE MEAT, pk. | 15 |
| SWEET APPLE CIDER, gal. | 60c |
| LIBBY'S PLUM PUDDING, 2 lb. | 35c |
| BLEACHED CELERY | 10c |
| HEAD LETTUCE, 3 for | 10c |
| OVEN DRIED BREAD FOR DRESSING | 11c |
| COVED OYSTERS for dressing, per can | 20c |
| Fancy Cranberries 2 lb. | 35c |
| Sweet Potatoes, 4 lbs. | 25c |

Special line of Fine Fruits and Vegetables, in fact everything that goes with a Thanksgiving Dinner.

A nice local Chicken—one that is tender and juicy, lb. 35c

A Fine Pig Pork Roast, at lb. 17½c

311 East Fourth — **Chaffees** WHERE CASH BEATS CREDIT — 415 West Fourth



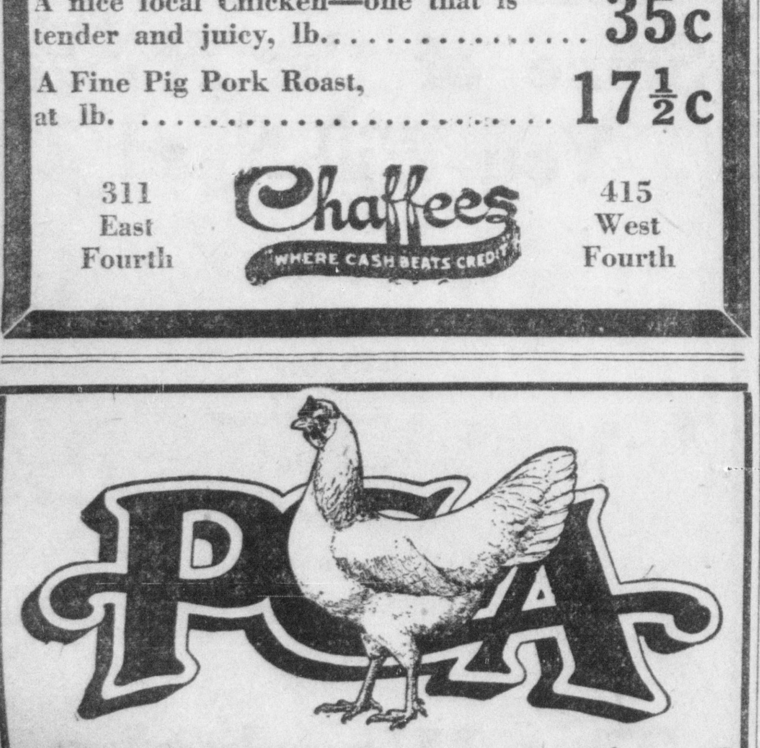


*What's behind the hen?*

Ask the successful poultryman in Orange County what he feeds and the chances are that he will answer PCA.

PCA feeds are back of the majority of the profitable flocks in this county.

And back of PCA are years of practical experience and continuous feeding tests.

PCA products embody the most modern and scientific knowledge obtainable.

PCA exists solely and exclusively for the benefit of the poultry industry.

When ordering feeds always consider: What's behind the hen!

ASK FOR

**P. C. A. DRY MASH**

SOLD BY

**Fred L. Mitchell & Son**

316 E. 3d St. Seeds & Feeds Santa Ana


# TAXICAB RACES LATEST THRILL IN BLASE PARIS

PARIS, Nov. 25.—The bons vivants of Paris have evolved a new sport. It should be understood, and might be played, in any traffic-congested city in the world. It is thrilling because it is hazardous and offers a wide range of gambling possibilities.

When "the dansant" gets dull or the cocktails come too fast in the late afternoon a gay party will suggest a taxicab race. Participants agree to leave the place at the some time and separate at the door. Each hails the first available taxicab and directs the driver to an identical and pre-arranged destination outside of the busy sections f the city. Each keeps his cab and returns as quickly as possible and the first person back into the cafe takes first place money.

It is a sport inspired by the traffic difficulties of Paris, and at the same time affords some fresh air. It is a pure sporting gamble because a Paris taxi-driver, making all possible speed, will take amazing chances to the thrilling risk of life and limb. Members of the party remaining behind can quietly make a book on the order in which their friends will finish, and horse-racing is a dull sport compared to this. Probably no two drivers will take the same course to the objective, and all are subject to monetary persuasion, so the science of the game may readily be imagined.

It is a fair commentary on prevailing traffic conditions. Downtown congestion at busy hours has reached an alarming state and public works officials seem unable adequately to cope with it. The problem is one of the most serious of civic life here.

The motorization of Paris has come within a very few years with the result that facilities, and the community discipline, and the public temper, are quite unprepared for it. Every day hundreds of accidents occur, and while most of them are simple cases of automobiles bumping each other, the growing list of traffic mortality has become alarming.

As recently as 1920, Paris had practically no system of traffic control. The traffic passed at such corners at the Place de l'Opera without police guidance. Finally traffi policemen were posted, but the hardy pioneers lived lives of extreme hazard, and only relentless prosecution brought a semblance of discipline on the part of the drivers. Then the city spent a tidy sum on the installation of safety zones, which consisted of red strips of pavement as passageways across streets at corners, but within the course of a few hours traffic obliterated the color scheme and trustful pedestrians had to step as lively as ever. Mounted police were installed, but the horses have never been able to catch up with the offending motorists. Now progressive measures of American cities are being studied and one method, a modified system of New York's signalling plan, has just been adopted. It is operating on the main boulevards with indifferent success, and officials realize that it must speedily be supplemented by further drastic reforms.

## Orange Personals

ORANGE, Nov. 25.—Mrs. Martha Van Eaton, 79, mother of Mrs. Ida Putnam, died Nov. 3, in Dayton, O., according to word received here. Mrs. Putnam has been with her mother for several months.

Those from Orange attending the Sycamore Rebekahs Radio dance in Santa Ana Saturday evening were: Mr. and Mrs. Charles Barker, Mr. and Mrs. Jack Harris and Mr. and Mrs. Evan Everett.

Mr. and Mrs. A. G. Browning of Ontario, Canada, are visiting Dr. E. C. Deming. The visitors expect to make their home in Orange county.

Dr. and Mrs. A. H. Tyrrell, Miss Frances Wageley of Long Beach and Robert Taplin of Long Beach spent the week-end in Laguna Beach at the Tyrrell cottage.

Mr. and Mrs. Charles Barker and daughter Charlotte of North Harwood street were Sunday guests of Mrs. Barker's father E. Criddle at Long Beach.

Mr. and Mrs. Vard Hannum, Miss Marie Trost and Miss Helen Craemer spent the week-end at Laguna Beach at the Hannum cottage.

The Rev. George A. Francis was a Sunday dinner guest of Mr. and Mrs. M. L. Bastedo of North Pine street.

Mr. and Mrs. Henry Campbell and daughter Henrietta of North Prospect street have returned from a week's trip to Lindsey and Fresno.

ORANGE, Nov. 25.—The following were among those who attended the Shriners Ball at St. Ann's Inn, Santa Ana Thursday: Mr. and Mrs. C. W. Post, Mr. and Mrs. Ed Chapman, Mr. and Mrs. Frank Goode, Mr. and Mrs. Bryon Fletcher, Mr. and Mrs. Rex Parks, Mr. and Mrs. Oscar Dean, Mr. and Mrs. Walter Kogler, and Mr. and Mrs. Clyde Newton.

E. D. Pratt and E. H. Smith attended the point meeting of the Orange Belt Optometrists and Orange county association held at Fullerton Wednesday evening. Dr. Fuog of the Los Angeles College of Optometry was the speaker of the evening.

Mr. and Mrs. D. E. Claypool were guests Wednesday of Mr. Claypool's sister, Mrs. Geneva Threlkeld of Long Beach. Thursday the Claypools motored to Torrence where they visited friends.

Mr. E. A. Pierce and son Aubrey of Long Beach were callers at the E. H. Smith home Friday. They were former friends of Vineland, New Jersey.

Misses Anna and Mellie Hill of Laguna Beach were guests of Miss Frances Heil Thursday. The Misses Hill were going to Riverside where they will paint for a few days.

Mrs. W. O. Higgins and Miss Estelle Higgins of South Grand street were Los Angeles guests Friday.

Mrs. L. C. Scott, Mrs. Joe Sangster and Mrs. Carl Goetze motored to Long Beach Friday on business.

Miss Alice Fuller left yesterday morning on the Southern Pacific for Oakland.

## Brief Brea News

BREA, Nov. 25.—The monthly meeting of the Missionary society of the Congregational church was held at the home of Mrs. Maude Smith on South Pomona avenue Thursday afternoon. A splendid program was presented by Mrs. Spensley. Following the lesson, a social hour was enjoyed during which the guests were served delicious refreshments by the hostess. The next meeting of the society will be held at the home of Mrs. Frank Throop.

Maurice Graves, who has been manager of the Gibson Lumber company for the last year, has been transferred to Pacific Beach where he will have charge of the Gibson Lumber company's branch. Mr. Harold Sweetwood of Fullerton has taken charge of the local branch.

Miss Helen Pursley of Brea canyon entertained a number of her friends at a Hard Time party Friday evening. The guests included members of the eighth grade of the grammar school. They were dressed in hard time clothing and games appropriate to hard times were enjoyed. Late in the evening the guests were served refreshments by the hostess. Included in the party were Misses Judah Smith, Jerry Woodard, Lois Reed, Jessie Shores, Mildred Turner, and Doris Griffith of Fullerton.

Mr. and Mrs. Bob Moore, Mr. and Mrs. W. F. Fertig and children, Bob Murray and Harry Johnson formed a party who spent the week-end hunting at Helensdale.

Mr. and Mrs. G. H. Sutphen motored to Riverside Saturday and brought Miss Marion Sutphen home to spend the week-end.

Mr. and Mrs. Arthur Sullivan and son, Mr. and Mrs. Hart Chesley, and M. C. Fiscus attended the Truck Owners' convention at Santa Barbara Friday and Saturday.

Mrs. O. A. Crispen, who has been living in Nevada for the last several months, has returned to Brea and will spend the winter with Mr and Mrs. Walter Horr and children and Mr. and Mrs. Mark Schultz.

Misses Zada Smith and Grace Hayes and Jack Pickering of Riverside were dinner guests of Mr. and Mrs. J. Smith Saturday.

Miss Mildred Chansler was the guest of her sister, Mrs. Elmer Long of Whittier Saturday.

Mr. and Mrs. S. M. McMaster and son and Mrs. Emma Smith of La Habra, were guests of Mr. and Mrs. J. Smith Sunday.

Mr. and Mrs. F. B. Byers and family motored to Beaumont Sunday.

Those from here who attended the Baptist church convention at Redlands Thursday were Mrs. Ed Bushnell, Mrs. W. T. Wallace and daughter, Francis Marie, Mrs. L. S. Burgess and Mrs. Harry Winchel.

Misses Edith Spicer and Agnes Chansler and Don Churchill who are attending C. C. C in Los Angeles spent the week-end with home folks.

Mrs. Anna Lockhart of Danville, Indiana, has arrived to spend the winter with her sons, Paul and Claude Weakley and their families.

Mrs. C. D. Thomason and son of Santa Paula, were the guests of her sister, Mrs. T. P. Wallace, Friday and Saturday.

Mrs. Clark, the mother of Mrs. L. C. Underwood, returned Friday after visiting with her son at Maderia.

The Rev. Harry Tratt spent last week at Riverside and Redlands.

Mrs. Charles Harvey and children, Evelyn and Don, spent the week-end with Mrs. Harvey's sister, Mrs. C. S. Bagley of Oxnard.

Hershel Reynolds of Montebello and Miss Gladys Pearson of Alhambra, were guests of Miss Pauline Vinson Sunday afternoon.

In honor of her daughter's tenth birthday, Mrs. J. May of Poplar avenue, entertained twenty little girls at her home Friday afternoon. The honoree, Marguarette, received many lovely gifts from her friends. Games were played and dainty refreshments were served to the guests.

The Missionary society of the Baptist church will hold their regular meeting at the home of Mrs. J. Smith on South Flower street Friday afternoon at 2:30. All ladies are invited to attend.


Just a trial will convince you

*Sweet* **MILCOA**

U.S. REG. TRADE MARK

**MARGARINE**

*Made Fresh Daily in Los Angeles*

Why bother about roasting your turkey at home. Just bring it down to the

**WASHINGTON BAKERY**

by 9:00 Thursday and we'll do it up brown.

FRUIT CAKE

Made from choice Calif. fruits. A Thanksgiving dinner is not complete without good fruit cake.

Phone 2562W 1309 N. Main



**GREEN GOOSE RANCH**

Laguna Canyon, Laguna Beach

**HOME MADE**

Mincemeat

Plum Pudding

Fruit Cake

PROMPT ATTENTION TO MAIL ORDERS


# BIG TEN SCHEDULES WILL BE CHANGED

CHICAGO, Nov. 25.—General dissatisfaction with the clouded "championship" of the Big Ten football conference won by the University of Chicago this year may force the schedule makers to make radical changes in their plans when they meet here early in December.

Coach Stagg's Maroons with only a mediocre team, went through six conference games undefeated and since every other big ten team was beaten at least once, Chicago claims the title.

But Chicago was tied with Illinois, Ohio State and Wisconsin. The only games the Maroons won were against Indiana, Purdue and Northwestern — teams generally rated at the bottom of the heap.

They did not meet Michigan, Iowa or Minnesota and the general feeling prevails that at least two of these teams could have beaten Chicago. Missouri defeated the Maroons before the conference season opened.

# BORAH, NORRIS TO DEFEND WHEELER

WASHINGTON, Nov. 25.—Senators Borah of Idaho and Norris of Nebraska, both identified with the Liberal wing of the Republican Party, have offered to defend Senator Wheeler of Montana, Democrat and Independent candidate for vice president without compensation when he goes on trial at Great Falls, Mont., on a charge of using his influence to secure oil and gas permits from the Interior department.

## Honor Club Has Enjoyable Party

ORANGE, Nov. 25.—That belonging to the Honor Society means "all work and no play," is not the opinion of those who attended the club party last week. The first social event went over as a great success. Mr. and Mrs. M. M. Fishback acted as host and hostess at their beautiful home on North Glassell.

troduction of guests at which each person introduced the person at his left and as that person would be ten years hence. The question contest caused much laughter and was followed by a "nose ringing" game at which Mr. Fishback proved to be "champeen" ringer, with G. C. Stoner close at his heels. Progressive Thanksgiving, a very peppy game, was followed by dainty refreshments. The last game was to dress the faculty in some hideous attire.

The next event of the club will be a trip to some college.


**Does the name really make a difference?**

When you buy Evaporated Milk

—some things, like the amount of butter fat, are regulated by law

—some things, like sterilization, are determined by the nature of the product

—but the *taste* depends upon the maker. And it is *taste* that tells whether you like it.

The pure, fresh-milk flavor and the creamy richness of Borden's Evaporated Milk are the result of 67 years' experience in making the highest quality of milk products.

Particular housewives know Borden's by the *taste*.

Try it in your next cup of coffee, or in any recipe that calls for milk.

*Insist on*

**Borden's**

*Made at Modesto Calif.*


**Register Want Ads Bring Results**


OPEN WEDNESDAY EVENING UNTIL 8—BOTH MARKETS

**SPECIALS** *for* **Thanksgiving**

**SEIDEL SUGGESTIONS**

FOR

**THANKSGIVING DINNER**

SEIDEL'S fine corn-fed Turkeys, Roasting Hens, Meats and Hams are good suggestions to act upon, if you would wish to have a perfect Thanksgiving dinner. You can find quality here at prices which will enable you to have the best without stretching the market purse.

**Corn-Fed Turkeys**

**Choice Rhode Island Roasting Hens**

**Young Pig Pork**

Small Pork Legs — Select Pork Loins

**Delicious Puritan Hams**

**Prime Ribs of Beef**

**Legs of Real Lamb**

**Legs of Veal**

**New York Counts — Brandied Mincemeat**

**SEIDEL'S**

U. S. GOVERNMENT INSPECTED MEATS ONLY

220 WEST FOURTH STREET — NORTH MAIN AT WASHINGTON

# GRAND CENTRAL MARKET

## 12 TURKEYS GIVEN AWAY FREE!

GET A TICKET FROM ANY MERCHANT. You May Receive a Turkey Free of Charge.

Follow the Crowd to

## URBINE'S MEAT MARKET

SYCAMORE ENTRANCE

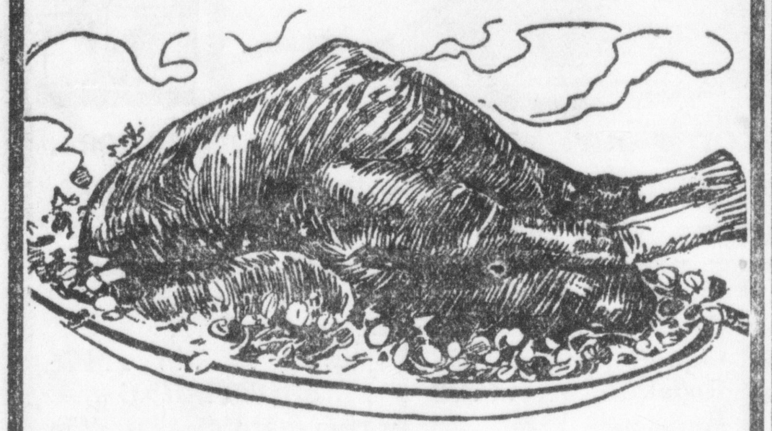

See Our

**TURKEYS**

Before You Buy!

While we are not quoting a price on these we advise that you see our selection and get the prices tomorrow before making final decision elsewhere.

We will also have a select quantity of Ducks, Geese, Chickens and Belgian Hares.

**OYSTERS**

These are our usual *Large New York Counts.* They're Fine!

---

## QUALITY FRUITS

| | |
|---|---|
| NICE CELERY ... 3 for 25c | CRANBERRIES 2 qts. ... 35c |
| STRAWBERRIES box ... 25c | |
| Extra Fancy Lettuce ... SPECIAL | |
| SWEET POTATOES 4 lbs. ... 25c | |
| IDAHO RUSSETS box ... 75c | |

---

PICKLES OLIVES — The Delicatessen H. J. HARRIS — SALADS CHEESE

*Look for This Big Red Sign*

300 Lbs. of Delicious Home Made

**MINCE MEAT**

On Sale Tomorrow

**2 lbs. 40c**

---

Buy Candy for Thanksgiving, TOMORROW

| | |
|---|---|
| Cream Mint Wafers, lb. ... 35c | Salted Almonds, lb. ... $1 |
| Stuffed Dates, lb. ... 60c | Salted Peanuts, lb. ... 30c |
| Butter Cups and Stuffed Mints ... 40c | |
| Our Own Hand Dipped Chocolate Creams ... 50c | |

*Also a good selection of fancy boxes in which candy of any kind may be packed to order.*

**CANDY LAND**

J. I. Decker, Prop.

---

## THANKSGIVING BARGAIN Column

Specials offered you for tomorrow's selling in seasonable merchandise. Check the list and note the savings.

$2.50 MEN'S **CAPS**
Wednesday Only ......... $1.95

**MAMMA DOLLS**
BEST MADE
$1.00 and up

$1.00 MEN'S **SILK HOSE**
All new shades ............ 69c

One lot of Ladies' Imported Swiss **Handkerchiefs**
3 in a box at ....... 50c UP

All Men's $1.00 **Ties**
Go on Sale at ............ 75c

HERE ARE THINGS YOU NEED!

Sweaters for Men, Boys and Children

Underwear for the entire family

Blankets Wool, Dress and Chambray

Shirts for Men and Boys

Sleeping Garments for the whole family

Breeches and Pants of Khaki, Corduroy, Moleskin and Wool

Canvas, Leather and Wrap Leggins

**GRAND CENTRAL DRY GOODS STORE**

C. C. Skinner, Prop.
"Skinner by name, Square by nature."

---

## MIKE'S

**TURKEYS**

Yes, I have them. Fresh killed at

**45c Lb.**

I will also kill some fat R. I. Hens, Roasters, Fryers and young Rabbits.

**OYSTERS**

BALTIMORE'S BEST Special today and tomorrow only

30c per doz.

I will also have small Olympia Oysters for your Turkey Stuffing or Cocktail.

Remember by last Thanksgiving Turkeys, they were all cornfed, so these are young and cornfed again. Do not buy yours until you see these.

**MIKE'S**

PHONE 2377

---

# BROADWAY FRUIT MARKET

BROADWAY ENTRANCE — GRAND CENTRAL MARKET

## ....And We Can Prove It

It is no idle boast when we say you will find everything for Thanksgiving Dinner here, in the line of Fruits, both fresh and dried, Nuts and Vegetables. We also say our prices are the lowest in Santa Ana. Come, make us prove it.

HERE ARE JUST A FEW OF OUR MANY SPECIALS!

SPECIAL PRICES ON POTATOES BY THE SACK OR LUG

| | |
|---|---|
| Nice Bleached CELERY medium size ........... 5c | Nice Solid LETTUCE ... 3 heads for 10c |
| CELERY— large size stalk ........ 10c | All Bunch VEGETABLES .. 3 for 10c |
| CRANBERRIES Special lb. .. 15c, | Also Extra Fancy at .. 20c |
| Roman Beauty APPLES ...... 5 lbs. 25c | Dromedary Dates 20c package 2 lbs. 25c |
| PRUNES, 1924 crop ..... 3 lbs. 25c | Dried Black FIGS per lb. ............ 15c |
| BRAZIL NUTS ......... 2 lbs. 45c | ALMONDS, per lb. .............. 25c |

---

THANKSGIVING DINNER

Won't be complete without a cut of the

MAMMOTH WISCONSIN **CHEESE 40c Lb.**

**BEE HIVE STORE**

Broadway Entrance — D. B. Treve

---

## Arcade Meat Market

2nd ST. ENTRANCE
GRAND CENTRAL MARKET

We have a fine selection of our first quality meats for your Thanksgiving Dinner.

Also plenty of heavy Roasting Chickens.

Only the Best Quality Always

A. R. Winter

---

*After the Thanksgiving Dinner — Ah-h-h-!*

A FINE SMOKE FROM .....

**MYERS' Smoke Shop**

---

## Grand Central Lunch

Here's hoping you all have something to be thankful for.

Open Till 9 P. M. Wednesday

Plenty to Eat as usual

---

## OLD FASHIONED THANKSGIVING DELICACIES

We have a fine selection of cookies and wafers for the big dinner Thursday.

SPECIAL!

Home Made Marmalade and All Kinds of Jams and Jellies
Full Line of Excelsior Creamery Products
Your Dinner won't be Complete without a visit here

**THE DAIRY STORE**

Mrs. C. L. Brooks, Prop.
Near Broadway Entrance

---

CHOICE CELERY

The Finest to be Found Anywhere

**5c**

and up per stalk

Just another of the EXTRA Values you find regularly at this complete sanitary stand.

**Lucky Fruit Stand**

"THE AMERICAN STAND"
Center of the Market

---

JOE'S SELF-SERVICE Grocery

Wednesday SPECIALS

Del Monte PUMPKIN
Per Can ...... 15c

"None Such" MINCE MEAT
Per Pkg. .. .. 15c

BUTTER
Per Lb. ...... 45c

CORN
2 Cans for ... 25c

Plum Pudding, Fig Pudding, Nuts, Raisins & Seasoning.

55c Pound

---

# BROADWAY MEAT MARKET

Broadway Entrance—Grand Central Market
*"Highest Quality—Lowest Prices"*

TOMORROW

We have the finest selection of

## Imperial Valley TURKEYS

we have ever seen or sold. These were all personally selected by a member of the firm who made a special trip to the "Valley" for them. Average 8 to 20 lbs. Guaranteed Corn Fed.

**45c Lb.**

**Geese, per lb. 45c**

**Ducks, per lb. 45c**

Fancy, Selected RHODE ISLAND RED HENS ....... 42c lb.

Light Hens, per lb. .......... 35c

EXTRA SPECIAL

Our Pure Pork LINK SAUSAGE Made here Fresh Daily 20c lb.

PORK

Iowa Corn Fed PORK LEGS, per lb. (Whole or half) ... 22c lb.

Fresh Side Pork, per lb. ... 25c

Pork Loin Roast, per lb. ... 25c

Cudahy's Puritan Skinned HAMS (Whole or Half)

**32c lb.**

Cudahy's "Rex" Regular Hams, per lb. ... 25c

*Lots of Fancy Steer Roast for those who want it!*

Free Delivery — Phone 2505

*Just Phone Your Order In!*

*"Highest Quality—Lowest Prices"*

Klamm and Nelson, Props.

BROADWAY ENTRANCE

# ALPHA BETA STORE
THE BEST FOR LESS

# LET US GIVE THANKS

- Delicia Mince Meat 2 lb. jar .......... 39c
- None Such Mince Meat, pkg. ....... 15c
- Heinz Mince Meat 1 lb. .......... 44c
- Heinz Mince Meat 2 lbs. .......... 75c
- Heinz Plum Pudding, 1 lb. ....... 42c
- Heinz Plum Pudding, 2 lbs. ....... 75c
- Gifford's Extra Large Olives, No. 2 1-2 ....... 45c
- Gifford's Extra Large Olives, No. 1 ....... 25c
- Knox Gelatine, pkg. ....... 18c
- Baltimore Oysters, No. 1 can ....... 19c
- Baltimore Oysters No. 2 can ....... 35c
- Libby's Fruit Salad, No. 2 1-2 can .. 40c
- Libby's Fruit Salad, No. 2 can ..... 24c
- Folger's Coffee, lb. ....... 55c
- Newmark's Extra Corn, 2 cans ..... 35c
- Snider's Oyster Cocktail, small ... 22c
- Snider's Oyster Cocktail, large ... 30c
- Velvet Flour, Strictly Hard Wheat, 49 lbs. .......... $2.60
- Velvet Flour, Strictly Hard Wheat, 24 1-2 lbs. ....... $1.35
- Delta Butter, lb. ....... 42c
- Tillamook Cheese, lb. ....... 35c

Try a can of Imported Bamboo Sprouts for Thanksgiving Dinner

Fancy Chocolate Creams, lb. ...... 39c At East End Store

## Meat Department

- Eastern Skinned Hams .......... 28c lb.
- Eastern Bacon ... 25c lb.
- Leg Pork, whole or half .......... 24c lb.
- Leg Lamb ....... 30c lb.

Order your Thanksgiving Turkey Early.
Oysters, Fish and Poultry

## Fresh Fruits, Nuts and Vegetables

All Kinds of Fresh Vegetables, Fruits and Nuts

- Extra Fancy Celery, bunch ....... 10c
- Bunch Vegetables, Beets Carrots and Turnips, 3 for ............ 10c

## Coffee Substitute

On account of the rapidly advancing prices of coffee we are placing on the market a COFFEE SUBSTITUTE to sell at 35c a lb. or 3 lbs. for $1.00. One lb. of this blend contains 8 oz. of our 50c coffee, 8 oz. cereal and chickory.

We recommend this to anyone desiring a delicious and wholesome beverage at a moderate price. No substitute will be used in our other grades.

Pacific Coffee Stores Co.

With Gerrard Bros. West 4th St. Store

See BILL BOARDS in front of OUR STORES For SATURDAY SPECIALS

## ALPHA-BETA BREAD IS BEST

## 11c LOAF

Other Bakery Products and Candy

HEINZ MINCE PIES ...20c PUMPKIN PIES 20c

OUR STORES ARE LOCATED

No. 2—318 W. Fourth, Santa Ana
No. 4—Spurgeon and Fourth, Santa Ana. (Has Candy Store and Soda Fountain)
No. 10—Orange. No. 12—Anaheim
No. 13—Costa Mesa. No. 14—First and Bristol
No. 15—803 South Main Street

GERRARD BRO'S
THE BEST FOR LESS


# "PELICAN MIKE" HAS FOUND NEW HOME AT SEAL BEACH IS BELIEF OF FISHERMAN FRIEND

BALBOA, Nov. 25—HAS Pelican Mike, famous Long Beach bird, deserted his old home?

Charles Atwood, fisherman here, who formerly lived in Long Beach, says that old Mike has spent the past two days on the pier and beach here, devouring stolen fish and making himself unpopular generally.

Atwood declares that he would know Mike if he saw him in Africa. He says that among his distinguishing characteristics are an enormous appetite for fish, a still more enormous nerve, a broken left wing, an unusually long bill and a waddle that no once could forget.

According to Atwood, Mike has spent the past 10 years on the pier at Long Beach, boldly stealing fish and making himself a nuisance to the fishermen there.

# Charley Chaplin To Wed Lita Grey, Says Latest Rumor From Movieland

**HOLLYWOOD, Nov. 25.—Filmdom awoke this morning to the greatest thrill in months—Charley Chaplin due to be married again!**

**The famous comedian, according to reports from Mexico City, is enroute to Guaymas, Mexico, where he will wed Lita Grey, the little dark-eyed leading lady he picked for his next production.**

Miss Grey and her mother are already in Guaymas, Hollywood learned, while the funster is due to cross the Arizona line into Mexico sometime this forenoon, hasting to the marriage altar.

Confirmation of the rumor from any of Chaplin's close friends here was impossible.

"Mr. Chaplin told me he was going to Mexico, but I suppose it is to take some exteriors for his next production," said Douglas Fairbanks, the comedian's best friend. "Mr. Chaplin didn't intimate to me that he was going to be married. However, none of us knows what Charlie may do next."

### Derides Report

Mrs. Sidney Chaplin scoffed at the report as "ridculous," while Mildred Harris, the former Mrs. Chaplin, said Charlie hadn't told her any of his plans, but should he be considering another marital venture she "wishes him all the success and happiness in the world."

Miss Grey, of the dark, winsome Spanish type, was picked by the comedian as his leading lady in his forthcoming picture as a "type" which appealed to him most. She had a small part in "The Kid," made when she was scarcely more than that herself.

After her one role, she dropped out of pictures and went to school here in Hollywood. Chaplin met her one day on the street, recognized in the full blown young beauty the girl he had given a small part to in his early success, and signed her at once for the forthcoming feature.

### Builds Fine Home

Chaplin has been building a home in Beverly Hills for months. It s completed now, all those who have been permitted to view it, declare the furnishings are lavish.

There is a suite of rooms, all fitted out in the things which would most delight a bride. Asked if attention he has shown Miss Grey of late indicated she might be the mistress of the mansion, the comedian usually blushed, his friends admitted.

"She is a wonderful girl, a very wonderful girl," was the comment of the screen's leading funmaker.

# OUR—NEIGHBORS

SAN BERNARDINO — Twenty-four cases of crippled children were treated yesterday by Dr. Steele F. Stewart in his monthly orthopaedic clinic conducted at the offices of the County Welfare Commission, it was announced by Mrs. Maud S. Bell, secretary.

Out of this large number nine of the cases were new. Three crippled children were brought from Needles, one from Fontana, one from Redlands and one from Colton; the remaining three were local.

### Four Operations Are Performed

Dr. Stewart performed four operations at the General hospital, assisted by Miss Ada R. Eichbaum, welfare nurse. Later he treated the 20 other cases at the office of the welfare commission, Hall of Records.

REDLANDS—In a test case of the legality of slot machines in Bear Valley, Judge Peter G. McIver this morning discharged the defendant, Frank H. Johnson, of Bear Valley. The case was brought by Henry L. Crain, constable in the mountain district, and it was explained at the trial that it was brought about to settle at once for that district the quesion of whether or not the machines violated the state law against gambling.

The machine exhibited was somewhat similar to those that were ruled out of Redlands several months ago through the action of an ordinance passed by the city trustees after the machines were installed. One difference lay in that on the machine exhibited at the trial this morning the merchandise given with each play consisted of a roll of mints of a size that usually retails for 10 cents. On the machines that were ordered out of Redlands, the merchandise consisted of two small sticks of chewing gum. Another difference was in the manner of playing checks in the two machines.

SAN BERNARDINO—Search for Bertram Clarke, the love cult leader who escaped from the Southern California State Hospital at Patton last week, was continued yesterday when a suspect, arrested at Elsinore, proved his identity. The suspect was at first believed by officers to be the escaped lunatic.

Dr. J. A. Reily, superintendent at Patton, said yesterday he was confident that Clarke would be apprehended. "His mental condition is such that he will soon be captured," said the hospital superintendent. "His disorder is not dangerous in that he will hurt anyone, but he is a menace to society because of his religious beliefs."

Clarke was arrested in Los Angeles, where he was the leader of a love cult in which young girls were enmeshed. He has twice been committed to asylums.

RIVERSIDE—Miss Alma Van Wig, Riverside business college student who was shot and seriously wounded late Friday night west of Beaumont by Immigration Officer R. V. Armstrong, last night was reported as resting as easily as could be expected, and as having a good chance for recovery. Miss Van Wig is at the Hemet hospital where she was taken immediately after the shooting.

POMONA—A column of smoke rising into the quiet afternoon air gave Pomona residents the first news of a brush fire in Palmer's canyon yesterday. Considerable interest was shown about the streets of Pomona because of the large San Gabriel canyon fire of last summer which will not soon be forgotten. The flames were extinguished at an early hour last evening. The fire originated from carlessness in handling of a brush fire, according to officials. W. White of the Claremont Domestic Water company discovered the fire and managed to keep it from spreading.

POMONA—Harry Westgate, postmaster of Pomona, has been elected a director of the Valley club. Westgate will fill the chair recently occupied by Bert Bingham whose term as a director has just expired. Bingham is now president of the club.

The election of Westgate was by the club at large, directors being chosen in that way.

Westgate in addition to being an enthusiastic worker in the Valley club and Pomona's postmaster is foremost in American Legion circles. He is a veteran of the World war.

# POWER BALANCE HELD IN SPAIN BY BOURGEOIS

MADRID, Nov. 25.—Revolutionary activities aimed at the throne of King Alfonso, of Spain, are far from having reached a stage indicating success. The revolutionists have not as yet succeded in interesting the Spanish middle class which holds the balance of power. Only two extreme classes, anarchists and disappointed politicians, are the chief agitators.

There cannot be any cooperation between these two groups. The Spanish anarchists have every hand turned against them, and it would be impossible for the politicians to join the bomb throwers with any hope of furthering their own interests. Spain is being saved for Alfonso very largely by the fact that the anarchists are more active than the politicians and have given the impression that if the monarchy is overthrown they themselves will step into power and substitute anarchy for orderly govevnrment.

The dictatorship of Primo de Rivera is becoming increasingly weak because of the failure of the Spanish campagin in Morocco which has lowered the prestige of the army. But, King Alfonso is playing a shrewd game, and it will not necessarily mean his own overthrow if the Primo de Rivera regime suddenly is removed from power. The revolutionary politicians who are safely out of Spain, insist that Alfonso personally oust de Rivera and recall them to take charge of the government. Alfonso being a constitutional monarch, not only has no right to exercise such autocratic authority, but if he attempted it, he would divide Spain arbitrarily into two hostile camps and would bring about civil war.

### Public Can Oust Rivera

The only way Primo de Rivera's dictatorship can end will be by public opinion suppressing it. The coup d' etat of last year which overthrew parliamentary government in Spain was successful only because the politicians had failed to redress grievances and reorganize the country in the interest of prosperity and better administration. The nation wanted to experiment with more personal ways of trying to reach a state of efficiency. Primo de Rivera realized this fact and put himself in control by promising to meet the nation's wishes.

He has succeeded to some extent in his reorganization of local administrative affairs; but there has followed no such general efficiency as the Spanish people have desired and know Spain must possess to keep up with European progress. De Rivera has turned to Morocco to retrieve his domestic reputation. The Moroccan campaign has been a continuous succession of humiliations for Spain. The Moorish chieftains are better strategists than the Spanish; and the Moorish soldiers are fighting for their homeland against foreign conquerors, which has developed a spirit of fanaticism in them.

De Rivera, having gone personally to take command in Morocco, has risked his future on the throw of the dice. If his actual presence cannot retrieve Spanish fortunes and if disasters continue to be marked against Spanish arms, de Rivera will have lost his throw. His return home will be in humiliation and only to confess his failure. There are reports that de Rivera is plentifully using Spanish gold to bribe the Moorish chieftains so that he may have at least a show of victory. By such means his authority may be kept alive a little longer. But, the signs of his downfall nevertheless are beginning to appear. When he goes, Alfonso will smilingly greet the new chief of the government, whoever he may be; and will prepare to carry on as a constitutional monarch, accepting men and events as the fates send them in review before his throne.

### GRAIN EXPORTS GAIN

WASHINGTON, Nov. 25.—Gains were reported in exports of every grain during September of this year with the exception of corn and rice, according to a statement by the department of commerce.


CASH PAID FOR NAVEL ORANGES
Call, phone or write J. McINNES, opposite Santa Fe Depot, Orange. Phone Orange 50.



# PIGGLY WIGGLY
All Over the World

Your Nearest Store is No. 30, 406 W. 4th St., Santa Ana

**Check this list for your Thanksgiving purchases. Make your selections now and figure your cost. These prices will save you money.**

**JELL-WELL AND GELATINE**
- Knox Gelatine ....18c
- Jell-Well ........10c

**CAKE FLOUR**
- Sperry Pastry, 5 lbs.29c
- Sperry Pastry, 10 lbs. ........56c
- Swansdown Cake, large ..........33c
- Swansdown Cake, instant ........25c

**DRIED FRUITS**
- Currants, 11 oz....16c
- Dromedary Figs in Syrup, 18 oz....30c
- Blue Ribbon Figs, 15 oz. ........22c
- Calimyrna Figs, 10 oz. ..........18c
- Dromedary Dates, 10 oz. ........22c
- Sunset Pitted Dates, 8 oz. ..........22c
- Sunset Sugared Dates, 8 oz.....18c
- Dromedary Assorted Peel, 1 lb. pkg..55c
- Lemon Peel, bulk, 1 lb. ..........28c
- Orange Peel, bulk, 1 lb. ..........28c
- Dromedary Citron Peel, 1-4 lb. pkg.20c
- Sunmaid Raisins, Seeded or Seedless, 15 oz......11c
- Sunmaid Cluster, 15 oz. ........15c

**MARSHMALLOWS AND CREME**
- Hipolite, pint jar..25c
- De Lux Cream, 8 oz.15c
- J. Frost Marshmallows, 3 oz... 9c
- J. Frost Marshmallows, 8 oz...23c

**NUTS**
- Almonds, lb. .....30c
- Brazils, lb. ........22c
- Pecans, lb. ........30c
- Filberts, lb. .......23c
- Budded Walnuts, lb.38c
- Eureka Walnuts, lb.43c
- Funsten's Shelled Pecans in Glass, 3½ oz. .......35c

**BAKING POWDER**
- Calumet, 8 oz...16c
- Calumet, 16 oz...28c
- Royal, 6 oz.....23c
- Rumford, 1 lb...28c
- Schillings, 12 oz. 39c

**CANDY**
- Bishop's Peanut Brittle, 12 oz..23c
- Bishop's Jumbo Mints, 16 oz...33c

**CHEESE**
- Tillamook, lb...35c

**CHERRIES MARASCHINO**
- Van Dyck, 3 oz.12½c
- Van Dyck, 5 oz..18c

**CHOCOLATE**
- Bakers Premium, ½ lb. .......19c
- Bishop's Sierra Sweet Cake, ½ lb. .......18c
- Bishop's Milk Chocolate, ½ lb.20c
- Ghirardelli's Grd. Sweet, ½ lb...18c
- Ghirardelli's Grd. Sweet, 1 lb...30c
- Roof Garden Cake, ½ lb....20c

**CREAM**
- Whip ..........20c
- Fluff ..........22c

**COCOANUT**
- Bakers Fresh, 10 oz. ......16c
- Bakers Premium, 4 oz. .......12c
- Bakers Premium, 8 oz. .......23c
- Dromedary, 1-4 lb. ..........16c
- Dromedary, ½ lb.30c

**FOR SALADS**
- Blue Flag Crab Meat .......35c
- B & M Lobster, No. 1-4 ......35c
- B & M Lobster, No. ½ ......60c
- Rosebud Shrimp, 1 ..........19c
- Catalina Tuna, No. ½ ......26c
- Catalina Tuna, No. 1 .......50c

**OYSTERS**
- Louisiana Cove, small .........17c

**SHORTENING**
- Crisco, 1 lb.......25c
- Crisco, 3 lbs......72c
- Silverleaf Lard, 2 lbs. ........58c
- Violet Shortening, 1½ ..........32c

**MINCEMEAT**
- Libby, 2 lb. glass jar55c
- Nonesuch, 9 oz. pkg. .........15c

**SALAD OIL**
- Mazola, pint .....28c
- Mazola, quart ....53c

**OLIVE OIL**
- Pompeian, pint ...55c
- Pompeian, ½ pint.30c
- Romeo, 5 oz......27c

**OLIVES**
- Grogan's Ripe Medium Size, No.1.20c
- Grogan's Ripe Large Size, No. 1.....22c
- Grogan's Ripe Large Size, No. 2½...39c
- Grogan's Ripe Mammoth, size, 1 ...32c
- Grogan's Ripe Mammoth Size, 2½..62c
- Libby Stuffed, 8 oz.34c
- Van Dyck Queen, 14 oz. ........40c

**PUDDING**
- Libby Plum, No. 1.27c

**DRESSING**
- Gold Medal May, 3½ oz. .......12c
- Gold Medal May, 8½ oz. .......28c
- Durkee Dressing, Medium .......31c
- Jevne Mayonnaise, 8 oz. .........28c
- Jevne French Dressing, 4 oz.......14c

**VEGETABLES CANNED ASPARAGUS**
- Del Monte Salad Points, No. 1...33c
- Del Monte, Medium Green Tips, 1...43c
- Libby's Medium Green Tips, 1...43c
- Libby's Large Green Tips, No. 1.....43c

## Fruit and Vegetable Dept.

CELERY (LARGE STALK) 10c

LETTUCE 3 Heads 10c

CRANBERRIES 2 Quarts 25c

Idaho Russet Burbank POTATOES (100 Lbs. $1.95) 13 Lbs. 25c

ARKANSAS YAMS 4 Lbs. 25c

## Thanksgiving Combination Baskets 99c

**BASKET No. 1**
2 quarts Cranberries
1 Stalk Celery
1 Head Lettuce
2 lbs. Tomatoes
4 lbs. Arkansas Yams
1 lb. Mixed Nuts

**BASKET No. 2**
1 quart Cranberries
1 Stalk Celery
3 lbs. Fancy Apples
2 lbs. Tomatoes
3 Bunches Vegetables (Any kind)
1 lb. Mixed Candy
1 lb. Bell Peppers

**BASKET No. 3**
2 quarts Cranberries
1 Head Cauliflower
4 lbs. Arkansas Yams
13 lbs Burbank or Russet Potatoes
1 Stalk Celery

SPANISH SWEET ONIONS, 9 lbs. ..... 25c

MIXED NUTS Per lb. ............ 25c

# News From Orange County

## SEES NEWPORT OIL FIELD AS LEADER SOON

NEWPORT BEACH, Nov. 25.—The local oil field will become one of the leading pools of the state within a few months, according to Sherwood Wallace, prominent operator of Los Angeles and Oklahoma, who was here today looking over the district.

The fact that wells are small producers and the gravity is low should not deter drilling operations Mr. Wallace says.

"I have been told that one of the reasons why the Standard, Union, Shell and other big companies have not come in is because of the low gravity," said Mr. Wallace today. "As a matter of fact, the deep sands have not been thoroughly tested out and I am convinced that if they were, oil of high gravity would be found.

"The first wells that were brought in on the east slope of Signal Hill were comparatively small producers and the gravity was quite low. But when the Shell and the other big operators started going to 4500 and 5000 feet, they secured larger wells and higher gravity oil."

This morning Mr. Wallace visited the Newport Petroleum company's well, where Tom Sharkey is installing apparatus to dig a six-foot shaft at a 45 degree angle into the oil sand. According to Mr. Wallace, operators all over the state are interested in the project, which is believed to be the first attempt to secure oil by the mining.

Mr. Wallace admitted that he is negotiating for acreage in the Newport fie'd but declined to divulge its whereabouts. According to the Los Angeles man, a number of oil operators have scouts in the district investigating the possible trend and looking for available land.

## FULLERTON BOYS WINNING 'SPURS'

FULLERTON, Nov. 25.—Many new and excellent features are expected to be added to the new $125,000 gymnasium to be built at the Fullerton Union high school as a result of the trip north by Louis E. Plummer, principal, and W. J. Travers, trustee, of the school, who inspected many high schools with a view to incorporating locally any idea that appears beneficial and an improvement over present plans.

Many high schools were visited by the two men, including Taft, Berkeley San Mateo and Palo Alto. The Junior college at Modesto was also inspected by the visitors.

A report from the two returned men shows that excellent work is being done at the University of California and Leland Stanford by former high school students of Fullerton. About thirty of these students were visited.

## LAUD H. S. GLEE CLUB PROGRAM

FULLERTON, Nov. 25.—Urgent requests from over all the Southland for a return engagement of the Fullerton Union high school Boys' Glee club have been received at the Hollywood studio of KNX, new broadcasting station in Los Angeles.

The club, which was on the air Saturday afternoon, was received with much enthusiasm by radio fans and Miss Helen L. Wishard, director, has arranged a return engagement for Thursday, Dec. 4, from 6 until 7:30 p. m.

## Correction In H. B. News Item Is Made

**HUNTINGTON BEACH, Nov. 25.—Through an error, a statement of L. W. Blodget, local attorney which was published in The Register yesterday, in effect, that Charles G. Boster, a member of the city council who is being backed by the recall element here, was convicted of fraud by Blodget before Judge Williams in the superior court of Santa Ana.**

**The statement should have read that Boster was found guilty of fraud in a case against him being tried by Blodget, and that judgment was rendered against him by Judge Williams.**

## SERVICE CLUBS TO PRESS R. C. DRIVE

FULLERTON, Nov. 25.—With several hundred dollars already collected the local Kiwanis and Rotary clubs will enter the field for the rest of the week to put over with a rush the Red Cross campaign to fill Fullerton's quota.

A vote of thanks is extended by W. J. Carmichael to those who have already assisted in the campaign and particularly to those women of the city who have so unstintedly given of their time that the local chapter might have sufficient funds to go ahead with its work of mercy for the ensuing year.

There is little doubt but that with the popular clubs in the field for the rest of the week the campaign will end with the quota filled if not exceeded.

### Garden Grove

GARDEN GROVE, Nov. 25.—The Civic club will hold a card party this evening at the club house.

Mr. and Mrs. Sam Weaver of Santa Monica spent Sunday at their ranch home northwest of Garden Grove.

Mrs. P. M. German returned home Monday evening from a few days visit with her sister, Miss Constance Irvine, in Downey. Miss Irvine has been ill. Mr. German, and Mr. and Mrs. Irvine German motored to Downey on Sunday evening.

Recent dinner guests at the home of Mr. and Mrs. W. M. Adland were Mrs. Grace Barnes, Mrs. E. Anderson, Mrs. N. B Hinson and daughter Barbara Jane of Los Angeles, Mr. and Mrs. Roy Kirk and son Billy of Denver and Mr. and Mrs. Irvine German and son Irvine Jr.

A union Thanksgiving service will be held Wednesday evening at the Baptist church at seven o'clock. Rev. Watkins, pastor of the Free Methodist church, will be the speaker of the evening while special music will be furnished by the Methodist church. There will be a large chorus choir. All are cordially invited to attend.

Miss Leila Chaffee, teacher in Ontario, and Miss Velta Barnes of Pomona college visited their parents here over the week-end.

Mr. and Mrs. J. L. Abbott of Los Angeles were week-end guests at the home of the latter's parents, Mr. and Mrs. J. O. Arkley.

A pot-luck supper was enjoyed at the Civic club house Friday evening by members and their friends. About fifty were present, some remaining for a social time following the supper while others attended the stunt program staged by the high school in the grammar school auditorium.

Mr. and Mrs. R. C. Best of Santa Ana spent Sunday with the latter's parents, Mr. and Mrs. R. B. Woodside. In the evening all motored to Santa Ana.

**The Phone Number that starts your Want Ad on its way to Results is "87."**

## MORTGAGE TO BE DESTROYED BY YACHTSMEN

### Newport Harbor Club Will Hold Annual Election of Officers Dec. 6

NEWPORT BEACH, Nov. 25.—Annual election of officers of the Newport Harbor Yacht club will take place on December 6, it was learned today from J. A. Beek, rear commodore of the organization. A mortgage burning ceremony will take place at the same meeting.

Directors of the club met at the clubhouse November 22 for the purpose of transacting necessary business. The report of the secretary, Leon Heesman, showed that the organization is in excellent financial condition, being entirely out of debt.

In the absence of Commodore W. Starbuck Fenton and Vice Commodore William Warmington, Rear Commodore Beek presided. Fenton is confined to his home due to an accident three weeks ago and Mr. Warmington was unable to be present because of a business engagement.

Several entertainment features are being planned for the December 6 meeting by George Vibert, chairman of the entertainment committee.

## SPECIAL TAX PUT ON SLOT MACHINES

NEWPORT BEACH, Nov. 25.—Protests against the candy slot machines wherein minors were said to have been deprived of their spending money, has culminated in the passage of a city ordinance placing a license on such vending devices.

Considerable discussion was had some weeks ago when the machines were first brought out. With every nickel played a roll of candy mints was given, but where brass checks were played nothing of value was forthcoming. It was stated that children dropped their money and in the end got nothing.

The ordinance, which was passed by the Board of Trustees, provides that every person who shall have in his possession or under his control, a vending machine for the purpose of using or permitting its use by another, shall pay an annual license of $20. Failure to pay provides a penalty of thirty days imprisonment or a fine of $100, while every operation of the machine shall constitute a separate offense.

As there are about fifty of these machines in the city of Newport Beach it will either result in considerable more revenue for the city or many of the machines will disappear as City Marshal J. A. Porter announces he will enforce the ordinance to the letter when it becomes effective in thirty days.

## Funeral Rites Are Held Today

ANAHEIM, Nov. 25.—Funeral services for John C. Goodrum, 37, who died suddenly Sunday at his home in Lomita, were held at 2:30 o'clock this afternoon from the Backs, Terry and Campbell funeral parlors with Rev. James A. Geisinger of the White Temple of Anaheim officiating. The body will be taken to the former in Vicksburg, Miss., for interment.

The survivors are the widow, Mrs. Josephine Goodrum, a small son, John C. Goodrum, jr., the parents, Mr. and Mrs. John C. Goodrum of Anaheim and for four brothers and two sisters.

**New stock fishing tackle at Hawley's.**

## H. B. to Present Radio Program

HUNTINGTON BEACH, Nov. 25.—A special night has been arranged for the local chamber of commerce to present a "Huntington Beach program" over the Times Radio broadcasting station KHJ in Los Angeles it was announced today at the regular meeting of the chamber of commerce. The advertisnig and publicity committee of the organization is in charge of the program for the evening which has been set for Dec. 11. D. M. Peters will asist in the staging of the program.

## DEFINITION OF EDUCATION IS GIVEN IN TALK

SEAL BEACH, Nov. 25.—"Education is being able to feel at home in any environment in which you find yourself," declared Mrs. Nora Howard of Huntington Beach in an address delivered at the Auditorium on the subject, "Higher Ideals for Girls." The three watch words and seven laws of the Campfire Girls were used to bring out the thought of all around development. "It is not a sin to fall but it is a sin not to try," concluded Mrs. Howard.

Members of the Reher family supplied the musical part of the program. The boys, Sven and Kurt, were at their best Friday night and both Mrs. Howard and S. C. Hartranft voiced their appreciation of the young musicians, who were accompanied on violin and cello by their mother.

Hartranft drew a sharp contrast between the educational advantages enjoyed in the two Americas and related personal experiences in the Amazon valley where the one outlet for a boy's pent up energy was the management of a log-hewn skiff.

Referring to the institution of Education Week, Mr. Hartranft declared: "Instead of one week we need fifty-two weeks. Too many of us are weak on a knowledge of that important subject and every one who lives is an instructor whether he chooses to be or not.

"The reason that the Government has undertaken that 22,000,000 children in the United States shall have a free education," continued the speaker, "is that the boys and girls may be elevated to a brighter and better outlook on life and raise the standard of manhood and womanhood."

Concentration on a few subjects, according to Hartranft, is more desirable than the scattered information obtained on the twenty-seven subjects required in the present educational system.

"The desirability of California as a teaching field gives this State the choice of the very best teachers in consequence; and it is not better teachers but more practicable methods that we must seek," stated Mr. Hartranft.

As the concluding number on the Educational Week program, Professor William F. Huff, Principal of Luther Burbank school, Long Beach, will deliver an address at the Auditorium Sunday night.

## LIVE NEWS NOTES FOR PARK READERS

BUENA PARK, Nov. 25.—Mr. and Mrs. Ben Calloway and son, Alton, left Saturday for a trip to Dinubar. They expect to be home by Thursday. Emmaline is staying at the Page home until her parents return.

Misses Helen Page and Stellah Nelson and Ted Nelson attended the theater in Fullerton Saturday.

Little Johanna Rock entertained a number of her playmates with a party Friday afternoon at the hotel.

Mr. Teeters is improving and expects to be home within two weeks.

Walter Edwards, formerly of Buena Park later of Bellflower, died Thursday afternoon. The funeral was in Anaheim Saturday and interment in the Loma Vista cemetery. Rev. Hilgenfield preached the sermon.

About a hundred people enjoyed the oyster supper the Masons gave Thursday evening.

Helen Page was an Anaheim visitor Saturday.

Maud Middleton and Elza Devall were among those at Long Beach Saturday evening.

Mr. and Mrs. Charles Salzman and children and Mr. and Mrs Jack Cromwell and daughter attended a reunion of Oklahoma friends at Burbank Sunday.

Mr. and Mrs. C. A. Porter and son Lee, were dinner guests of Mr. and Mrs. J. B. Robison Sunday.

Mr. and Mrs. Vernon Criswell and Miss Nellie Criswell, and Stanley Berkey and Hershal Jones motored to Mount Baldy Friday.

Those of the Christian Endeavor who enjoyed a "pot luck" supper at Anaheim Friday were Lillian Bastady, Mildred Bacon, Rosalie and Esther Hartman, Lurli Middleton, Fern Peters, Evelyn and Melvin Hilgenfield, and Mr. and Mrs. Justin Spohn.

R. T. Danker of Santa Ana canyon visited at Seemayers' Friday.

Reed Walls and Verna Mitchell of Anaheim were Long Beach visitors Saturday evening.

Florence, Warren and Helen and Bertha Page attended a meeting of the "Girls Friendly Organization at the home of Mrs. Moody in Fullerton Friday evening.

Mrs. George Cole and Mrs. E. L. Cole were hostesses to the Women's club at the club house Thursday afternoon. About forty women were present.

Mr. and Mrs. Joe Julinson of Gray, Oklahoma, visited at the Cromwell home Wednesday.

## MOTHER DEAD, ESTATE WAITS ON BOY HERE

### Search Is Started For Heir Apparent to Fortune In Clearwater, Kansas

FULLERTON. Nov. 25.—Found murdered with a knife wound in her side in a lonely cabin on the banks of Lake-of-the-Woods, a few miles from the Canadian border in Minnesota, the scene suddenly shifts to Fullerton in quest of an heir apparent to the fortune left by the woman in Clearwater, Kan.

The search has been started in Fullerton or northern Orange county for Lawrence Elliott, a former husband of the woman, and a young son, the probable heir.

Elliott was reported to have been divorced from his wife eight years ago and was known to have lived in Fullerton or vicinity. His former wife, a bride of but three weeks when she was murdered by unknown assailants, was a cousin of Mrs. G. S. Watkins of 334 East Amerage avenue, Fullerton, and who has started the search for Elliott and the young son of the murdered woman.

## ATTENDANCE AT SCHOOLS SHOWS BIG INCREASE

FULLERTON, Nov. 25.—With fifty-five more students enrolled in the Fullerton grammar schools this year than last year and with many novel features added to the daily school life, Fullerton grammar schools are marching forward in a progress that is attracting widespread attention in educational circles.

The enrollment this year is 1445 as compared with 1390 for the previous term. The organization this year of seventeen school clubs to one of which every student must belong and spend one evening each week, has greatly increased the interest of students.

In addition to this has been added one morning each week a radio hour when students assemble in the auditorium and listen to a program broadcasted under the supervision of the state school authorities. At these programs some particular subject in chosen of educational and historical value to the student and presented in an entertaining and interesting manner.

Two interesting lectures with stereopticon slides were delivered on "Peru, the Old and the New" yesterday in the auditorium by George Lewis Cooper, former American vice-consul in South America.

### Costa Mesa News

COSTA MESA, Nov. 25.—One of last week's pleasant surprise parties was held at the home of Harry Bullock; the occasion being the birthday anniversary of Mr. E. Bullock. The evening was spent in playing cards. The hostess, Mrs. Bullock, served refreshments to the following guests: Mr. and Mrs. Howard Erbe, Mr. and Mrs. Robert Erbe, Mr. and Mrs. Griffin and family, Mr. and Mrs. Buck, Mr. and Mrs. Cunningham, Mr. and Mrs. G. A. Viele, Mr. and Mrs. Frank Cox and family and Mrs. H. L. Brown.

All Costa Mesans were jubilant Saturday when the new paving and crossing were thrown open. The tar and gravel between Newport boulevard and sidewalks has been a big improvement. The road crew still have many loads of dirt to haul off from sides of paving and also many new culverts to put in, as approaches to private driveways.

A party of friends surprised Mr. Griffin, at the family home, Fairview and Wilson street, Saturday evening. The following guests were present: Mr. and Mrs. Buck and family, Mr. and Mrs. Frank Cox and family, Mr. and Mrs. Cunningham, Mr. and Mrs. Bullock and family, Mrs. G. A. Viele and daughter Julia, Mrs. H. L. Brown, Mr. and Mrs. R. Viele. The hostess Mrs. Griffin served cake, sandwiches and coffeee.

Enrollment at the Harper-Fairview school has now reached 403. Attendance last week was 98 per cent. Miss Simsen's second grade led with 100 per cent attendance.

The marching in and out of the school building by the children is very much improved and Mr. Evans, the principal, claims the credit is due to the new school orchestra with Neil Willits at the piano, Kenneth Knox playing the snare drum, and William Salisbury and Walter Carruthers marking time so effectively with triangles.

Each Wednesday, Miss Mary Casserly, the school nurse, spends at the local school. Hot lunches are being served each school day to about 185 pupils. This work is in charge of Miss Stearns and Miss Dorothy Alleman.

Miss Viola Tummond, the kindergarten teacher, spent several days in the mountains with friends the last week-end.

**Buy things for your Thanksgiving dinner of the Ladies' Aid of the U. B. church, Wednesday, at the corner grocery, 3rd and Shelton St. Dressed chickens, angel food, all kinds cakes and pies. Home made bread, cooked foods and canned fruits.**


CLAPP'S BARGAIN GROCERY

*Thanksgiving Day Specials*

| | | | |
|---|---|---|---|
| Saratoga June Peas, Regular 20c size | 15c | Assorted Jams, Regular 12c size | 8c |
| Canned Pumpkin, Regular 18c size | 12c | Hoosier Salad Oil, Thanksgiving Special | 8c |
| Bolivar Olives, 35c size | 25c | Hubbard Squash, Fresh and Lowest Price in town, lb. | 2½c |
| Bolivar Olives, 30c size | 20c | | |

FRESH, NEW, CLEAN STOCK OF GROCERIES, FRUITS AND VEGETABLES

CLAPP'S BARGAIN GROCERY

612 West 4th Street



*from Soup to Nuts*

For many months our buyers have been securing the choicest of foods for you. Let us help you with your

THANKSGIVING DINNER

We join with all Southern California in Offering Thanks
*The Sam Seelig Company*

Our 260 Markets Will Be Closed All Day Thanksgiving

FOUR STORES IN SANTA ANA

2323 NORTH MAIN STREET — FOURTH AND BRISTOL
804 EAST FOURTH STREET — MAIN AND BISHOP

SEELIG'S HIGH GRADE COFFEE 45c lb.
1 Coffee 4 Qualities — DELICIOUS, APPETIZING, RELIABLE, ECONOMICAL

| | | | | | |
|---|---|---|---|---|---|
| Sun Set Pitted Dates, pkg. | 22c | Swans Down Cake Flour, large pkg. | 33c | Oak Glen Peaches, large can | 25c |
| Dromedary Dates, pkg. | 22c | Dromedary Cocoanut, 15c and | 30c | Oak Glen Pears, large can | 35c |
| Sugared Dates, lb. | 20c | Bishop's Ground Chocolate, 18c and | 30c | Oak Glen Apricots, lb. can | 22½c |
| Memorie Figs, pkg. | 20c | Baker's Premium Chocolate, 2 half pounds | 37c | Libby Sliced Pineapple, large can | 30c |
| Jevne Mary Ann Chocolates, lb. | 29c | De Luxe Marshmallow Creme | 15c | Hillsdale Pineapple, No. 2 can | 20c |
| Snow-Clad Marshmallows, lb. | 30c | Ben-Hur Extracts, 1 oz., 20c; 2 oz. | 39c | De Luxe Plums, No. 2 can | 25c |

Special No. 2 can Libby's Plum Pudding ....... 35c
Made from choicest ingredients. Steam and serve as a pudding with hot sauce or just slice and serve as a fruit cake. Our enormous purchasing power has made this very special price possible.

Glace Fruits (Candied Fruits) 1 lb. 63c, 2 lbs. $1.25

BEN-HUR EXTRACTS
1 oz., 20c; 2 oz. ..... 39c
Cake Colors ..... 20c
Dromedary Citron, ¼ lb. ..... 20c
Lemon and Orange Peel, lb. ..... 30c

Heinz Plum Pudding, 42c and ..... 75c
Heinz Fig Pudding, 42c and ..... 75c
Jell Well, all flavors ..... 10c
Minute Tapioca, pkg. ..... 14c

BEVERAGES
East Side, 19c and ..... 10c
Canaday Dry ..... 25c
White Rock, 15c, 25c and 40c
Budweiser ..... 18c
Pinebrosia ..... 28c
Port-O ..... 35c
Lash's Grape Syrup ..... 25c

Best Foods Mayonnaise, 12c, 28c ..... 45c
Dunbar Shrimps, can ..... 20c

CIDER
Sequoia, boiled ..... 35c
Red Wing, qts. ..... 25c
Gallons, special ..... 76c

MINCE MEAT
None Such ..... 15c
Libby, No. 2 can ..... 35c
Heinz, from 28c to ..... 68c
Libby Dry Pack Pumpkin, 2 lg. cans 35c

MOLASSES
Aunt Dinah, 10c to ..... 34c
Brer Rabbit, 15c to ..... 57c

RELISHES
Heinz India Relish, 18c and ..... 35c
C and B Chow Chow, 21c and ..... 80c
Heinz Chow Chow, 47c and ..... 38c
Heinz Ketchup, 22c ..... 32c
Libby Catsup, 14 oz. ..... 23c

NEW CROP NUTS
English Walnuts, per lb. 33c to ..... 45c
I. X. L. Almonds, lb. ..... 33c
Brazils, lb. ..... 25c
Mixed Nuts, lb. ..... 30c
Kernel Walnut Meats, per tin ..... 40c
Funsten Pecans, per gl. ..... 38c

SUN-MAID RAISINS
Seeded, 15 oz. pkg. ..... 11c
Seedless, 15 oz. pkg. ..... 11c
Currants, pkg. ..... 20c

MARKET DAY RAISINS
MARKET DAY RAISINS, 4 lb. pkg. 39c
Ball Vegetable Salad, No. 2 can ..... 32c
Del Monte Asparagus, lg. can ..... 37½c
Santa Cruz Artichokes, No. 2 can ..... 25c
Highway Cut String Beans, No. 2 can ..... 15c

FROM THE SEA
Happyvale Salmon, tall cans ..... 16c
Seelig's Sockeye Salmon, No. 1 can ..... 40c
Seelig's White Meat Tuna, 17½c, 27½c ..... 50c
Van Camp Fillet of Mackerel, large can ..... 10c
Pioneer Minced Clams ..... 25c
Pearl of the Deep Oysters, can ..... 32c
Highway Oysters, can ..... 20c
Dunbar Schrimps, can ..... 20c
Blue Flag Crab Meat, 33c and ..... 61c

OCEAN SPRAY CRANBERRY SAUCE
Cooked, Strained, Sweetened. No. 2 Can ..... 25c

Packed When They Were Best
Storage Eggs, doz. .... 45c

260 STORES NOW

SAM SEELIG Co.
"CASH IS KING"
CALIFORNIA'S LEADING GROCER



*Men and Young Men!*

SAVE FROM $1.00 TO $3.00

On a Single Pair of Fall Dress Footwear

RICE'S Expansion Sale

*Fred H. Rice & Son*

THE HOME OF QUALITY SHOES

403 West 4th St. (Near Birch)

Published every evening (except Sunday) by The Register Publishing Company. J. P. Baumgartner, Editor-Manager; T. E. Stephenson, Managing Editor; Wm. H. Hanley, Acting Business Manager and Advertising Manager. TELEPHONES: Advertising, 87; Subscription, 89; News, 29; Society Editor, 90. Member United Press Association (leased wire), and Audit Bureau of Circulations.

# Santa Ana Register

SUBSCRIPTION RATES—By carrier: $7.00 per year; $3.75 for 6 months; 65c per month. By mail, payable in advance. In Orange county, $6.50 per year; $3.50 for 6 months; 65c per month; outside of Orange county, $10.00 per year; $5.25 for 6 months; 90c per month; single copies, 3c. Entered in Santa Ana postoffice as second-class matter. Established, November, 1905. "Evening Blade" merged, March, 1918; "Daily News" merged, October, 1923.



EVENING SALUTATION

Our souls cast shadows wheresoe'er we go
Unconscious ones, but none the less most real.
The influence of what we are we throw
Around us ever.

## SUPERVISORIAL DISTRICTS

While certain Congressmen may worry more or less because Congress has failed to re-district the country, and while certain Southern California politicians, and some who are not from Southern California, fret and fume spasmodically because the State Legislature cannot be persuaded to make a re-alignment of assembly and senatorial districts, no such worry seems to have attacked our Board of Supervisors.

A few years ago we heard a good deal about redistricting in Orange County. At that time, the second district was rather shy on assessment totals. It needed more road money. It favored a shoestring strip that would have given its assessment roll access to some of the rich oil lands in the northern end of the county. Along came the discovery of oil at Huntington Beach, and forthwith the second district failed to worry over re-districting. To help out the taxpayer, it had oil wells of its own.

Under the law, supervisorial, assembly, state senatorial and congressional districts are supposed to be made up in accordance with population. Practically, so far as supervisorial districts in this county is concerned, supervisorial districts find themselves satisfied to let well enough alone so long as they have whatever money they need for local road purposes.

That the five supervisorial districts in this county no longer conform to the legal theory of population is shown in the registration figures published in The Register yesterday. The first district, comprising practically all of Santa Ana and no more, for the November election had a registration of 11,274. The second district, including Huntington Beach, Seal Beach, Garden Grove, Talbert and other precincts, had a total of 5,720 voters. The third district, which is the north end of the county, presented a registration of 14,438. The total for the fourth district, which includes Orange, Olive, Villa Park and El Modena, was 4,982, and the total for the fifth district, in which Tustin, El Toro, San Juan Capistrano, Laguna Beach, Delhi, Costa Mesa, Newport Beach and Greenville are located, was 4,933.

Since the total registration was 41,349, it appears that the average for the five districts would be around 8,250.

So long as everybody is perfectly content with the way the districts are outlined, far be it from The Register to stir up any agitation. This editorial is not meant to stir up anybody; it is merely pointing out a situation that is of real interest to those who study the affairs of the county. If Santa Ana and the north end of the county with a combined population of five-eighths of the total population of the county are satisfied with a supervisorial organization whereby they have two-fifths of the representation on the Board of Supervisors, surely the rest of the county will have nothing to say; if Santa Ana and the north end of the county are satisfied, as they apparently are, there is nothing further to be said about it. We will go right along as we have for lo these many years, living in peace and harmony, which is a state of living devoutly to be wished in any county.

## RUSSIA'S "FOURTH"

On November 7, Russia celebrated its "Fourth of July," or as some Europeans call it, her "Bastille Day." To an intelligent American or Frenchman, there is bitter irony in coupling the Russian festival with either of those glorious days of liberation.

It was on November 7 that the "proletarian revolution" was accomplished. That is to say, it was on that day in 1917 that the Bolsheviki overthrew the republic established by Kerensky.

To celebrate the original revolution, which overthrew czardom and established a Russian republic, would have been understandable to the outer world. Free men and women, in America and France and everywhere else, could join the Russians in rejoicing over that change. But to celebrate the plunge from a free republic, promising such blessings as America and France enjoy, into a Bolshevist despotism, that is something incomprehensible to a world which has seen Bolshevism's tragic failure.

## UNIVERSAL ENGLISH

If the sun never sets on the British Empire, neither does it ever set on the English language. In addition to the British dominions where English is the common speech, there are the United States and its possessions.

A writer in the London Mail calls public attention to the rapid spread in use of English. In 1801 only about 20,500,000 people spoke English. In 1890 the number had increased to 111,00,000. Today it is around 170,000,000, and rapidly increasing. By the year 1950 this number may be doubled.

Russian, Chinese and Spanish are the nearest rivals to English as a popular language. The first two are not considered serious rivals because of their cumbersomeness and also because their use is not growing now.

Spanish is the principal language of America south of the United States, and the numbers of persons using it are increasing as the population of the Latin-American countries increases. Still, it lacks one element of growth which English possesses.

Practically all over the world English is regarded as an important language. It is taught in many of the schools of almost all the civilized nations. Educated representatives of the Oriental nations learn English as do those of Europe.

It really looks as if English had a fairly good chance to be the universal language.

## INCOME TAX PUBLICITY

The excitement over the publication of income taxes is dying down. There is considerable criticism of the publication, and of the law providing for publicity, but no critic pretends that any tragedy has occurred. It is evident that such publicity as there has been has done little harm, even if it has not done much good.

Nearly everybody glances over such tax lists as are printed, from curiosity. But also nearly everybody realizes now that the lists mean little. If any particular taxpayer is credited with paying a large tax it is self-evident that he has a large income, but it is impossible to say how large. If he is credited with a small tax, there is no telling anything definite about his income. Legitimate exemptions are always an unknown factor, so that there is no computable relation between the tax paid and the income it represents. Still less is the tax paid an index to the wealth owned by the taxpayer, because for any particular year his books may show little or no profit on his capital.

Uncle Sam alone is capable of interpreting income taxes, because he possesses the full statements of incomes, expenditures and exemptions. If private citizens had access to the complete returns, it would be a different matter; but the law does not authorize that, and there is no prospect of it.

Many cases of injustice have occurred, no doubt, because of the misinterpretation to which some unexpectedly small tax returns have been liable. Yet on the whole, publicity may be a good thing. If it does not expose tax-dodgers, at least it stimulates a natural tendency on the part of taxpayers to show the public that they have as much income as their neighbors. Returns will probably be nearer the truth next year for this reason, with less resort to questionable exemptions.

## Partaker Is Included

San Bernardino Sun.

At last the prohibition enforcement bureau in Washington has opened its head to the reception of an idea which should have come to it long ago. It is an old saw that "The partaker is as bad as the thief." This principle is recognized in law in several ways by holding equally guilty those who assist in the commission of a crime even if not one of its actual perpetrators. Receivers of stolen goods are also held criminally liable. This principle is involved in an act of Congress passed in 1922, providing a fine of $5,000 and imprisonment for two years for one who purchases smuggled goods. Anybody who buys imported liquor—not the falsely labeled stuff which kills at long range, but the real goods—knows he is buying smuggled liquor, because none can be imported for beverage purposes legally. He cannot plead ignorance of its character. He may not know just who smuggled it or how, but that somebody did so is a certainty.

It is this law that is now to be invoked against the possessors of imported liquor. Enforcement of it may hit hard some of those who have been "sitting pretty" up to this time. It may boost the moonshine business some, because purchasers of imported goods in the past may fear to do so in the future and turn to the local product and take their lives in their hands ,or place them in the hands of bootleggers. The fact that prosecution in the past has been chiefly confined to moonshiners and bootleggers has made buyers of illicit stuff feel quite safe. That feeling is due to depart, if the cooperation noted above actually gets into good working order and buyers are prosecuted under the smuggling law by the treasury department instead of under the Volstead act by the department of justice.

## Modern Road Building

Riverside Enterprise.

Almost over night road builders are awakening to the fact that one of the surest ways to prevent highways accidents is to widen the road grades from fence to fence more like a street instead of digging great ditches at the sides of the road and banking up the center like a railroad grade. The amount of dirt moved is practically the same so no additional expense is involved.

The new type of road is much safer as a motorist feels more at ease on it than he does on the old turnpike style of construction. The mere fact that he does not feel as nervous about running off the grade reduces the danger of accidents for he is inclined to drive straighter and not "wobble" in passing another car.

It's the same proposition as when you walk a narrow plank across a creek, you are inclined to think you are going to fall off. Put an additional plan kon each side of the one you are walking, and you can walk the single plank between the other two without any hesitancy. A wider road grade gives the same feeling to an automobile driver.

This makes a safer road than merely widening the paving. This common sense idea coupled with time tested methods of paving which are now being used in the West and which recognizs the necessity of a shock absorbing type of road paving to absorb the traffic impact, will give the traveling public better and safer roads and assure the taxpayer a great deal more for his money than in the past.

## Resists Baseball

Fresno Bee.

The United States can force its sewing machines upon the world, but it is not so easy with her sports.

The New York Giants and the Chicago White Sox tour of Enrope has developed what theatrical circles would call a "frost."

The first and only game in Ireland, played in Dublin, attracted a "crowd" of twenty people, while the two teams carry twenty-seven men. The remainder of the Irish tour was thereupon canceled.

Paris did but slightly better, for in the French capital only one thousand people. mostly Amerfcans, took the trouble to see the famous teams perform.

Baseball, if it is to become the world-wide sport as this country so confidently predicts, must win its way slowly, for apparently Europeans are well content with their own games.

The wide interest in baseball in this country was due to the newspapers, which by tons of printed pages educated the public to an interest in the game, and having educated them thereto, must now feed the voracious appetite they created.

Foreign newspaprs probably could achieve the same result, but they will not, because of pride in their own sports for one reason and total lack of interest among the people for another.

The day of international baseball games of importance is still far away.

## That Body of Yours

By James W. Barton, M. D.

THE THYROID AND THE RAPID HEART BEAT

During the examination of recruits for overseas service, the matter of goiter was closely watched. If there was an enlargement of the thyroid gland, then a search was made for other symptoms, such as tremor, bulging eyes, and rapid heart action.

Where there was but the enlarged thyroid gland and the rapid heart, there was just the question as to whether or not it was safe to let the man go overseas. In other words, ten years ago, the rapid heart action was though to be due to the enlarged thyroid.

In some of these cases there was a definite amount of infection in the teeth and tonsils, and these men were advised to get these conditions cleared up. The extraction of teeth, and the removal of th tonsils, had rather striking effects.

In some, the thyroid did not get perceptibly smaller, and yet the heart action became slower, normal in fact. In others, the thyroid became normal and the heart also. This gave a new light on things, because it showed that the enlarged thyroid was not the direct cause of the rapid heart, but that the heart action was increased, and the thyroid enlarged by the same thing,—namely, poison in the blood.

Any poison in the blood is going to disturb the heart action, causing a fast and often irregular beat, because the muscle of the heart can be affected, just like any other tissue in the body. Now although most of the simple goiters are caused by a lack of iodine in the system, this knowledge that poison from any infected part of the body may be causing them is certainly worth knowing.

Further, that rapid heart action, or irregular action that has been mystifying or worrying you, may be due to some simple infection from teeth, tonsils, gums, sinuses about the nose, gall bladder, or intestine. Let your doctor look you over.

## It Smells Good, Anyhow

## The Register Zoo

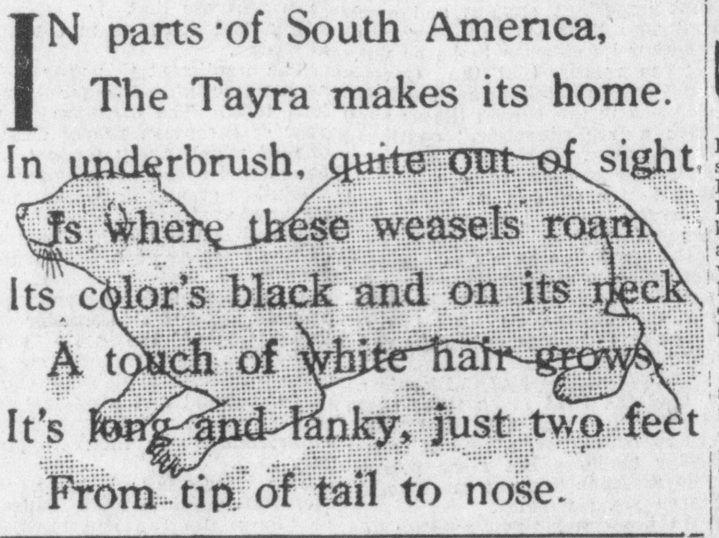

In parts of South America,
The Tayra makes its home.
In underbrush, quite out of sight,
Is where these weasels roam.
Its color's black and on its neck
A touch of white hair grows,
It's long and lanky, just two feet
From tip of tail to nose.

## Virtue of Patience

By Tertullian

What a license hath Patience, in having God for her debtor! And not without cause; for she observeth all His pleasure; interposeth her aid in all His commands. She fortifieth faith, guideth peace, assisteth charity, instructeth humility, waiteth for penitence, setteth her mark upon confession, ruleth the flesh, preserveth the spirit, bridleth the tongue, restraineth the hand, treadeth temptations under foot, driveth away offenses, perfecteth martyrdom, consoleth the poor, ordereth the rich, straineth not the weak, wasteth not the strong, delighteth the believer, inviteth the heathen, commendeth the servant to his master, his master to God; adorneth the woman, approveth the man; is loved in the boy, praised in the young man, respected in the old; is beautiful in every sex, in every age. Come now, let us describe her form and her demeanor.

She hath a countenance serene and placid, a forhead smooth, contracted with no wrinkle of grief and anger, her brows evenly and smoothly relaxed, her eyes cast down in humility, not in melancholy. Her mouth beareth the seal of honorable silence. Her color is such as those who are free from care and crime. For the rest, her clothing about her bosom is white and closely fitted to the body, as being neither puffed out nor ruffled. For she sitteth on the throne of that most kind and gentle spirit who is not in the gathering of the whirlwind, nor in the blackness of the cloud, but belongeth to the soft, calm, clear and simple Voice, such as Elias knew at the third time.

## Worth While Verse

WHEN WE ARE OLD

While the heart is young and joyful
And the sound of laughter cheers,
While the soul responds to music,
In our nature perserves;
While the soul responds to music,
To the song that's sweetly sung—
We to age have not surrendered,
On our youth the curtain rung.

But when nothing longer pleases
And our views are all askew;
When all things in life we picture
In a dark and somber hue;
When the rose has lost its beauty
And our hopes have run to seed—
Then, though years be small in number,
We are old, quite old, indeed.

—Theodore I. Venn.

## Tom Sims Says

Chinese is spoken by about 400,000,000 people, not counting American babies.

A sea lion will eat 40 cans of salmon a day, but boarders seem to thrive on 10 or 12 cans.

Salt will keep grease from spoiling. Spanking will stop a boy.

Germs are so small a million can sit on the point of a pen and still be lonely.

One lighted gas jet consumes as much air as four ordinary people or one book agent.

Your hair has muscles, but don't consider this an excuse to be strong headed.

Ask a girl for her hand and she may keep you under her thumb.

The difference between our last year's suit and our this year's suit is merely a matter of time.

The stingiest man on earth sucks his chewing gum.

## Little Benny's Note Book

by Lee Pape

Ma got another letter about little Herbit from my Ant Fanny today, saying in it, Wat do you think, Pawleen, little Herbit is axually lerning to spell. Of corse he has known the unattached alfabet in a general way for quite a wile but without the slitest ideer that the letters had enything to do with each other, but now he is quite at home with small werds of one syllabie.

My husband and I worked out a system in teetching him. In fact we are thinking of getting it patented for future generations. You mite call it a system of association. "Now Herbit," we say, "wat does c-a-t spell?" And at the slitest sine of hesitation we say, "Come on, Herbit, c-a-t, meow."

"Cat," he replies instantly. As my husbind says, it gives him a sents of confidence, wich is very important in lerning enything. Of corse once in a wile its too mutch for his little imagination and he slips up. For instants wen we say, "S-h-e-e-p, maa, maa," he always replies, "Mama." And for "D-r-u-m, bang, bang," he invariably ansers "Cook." Wich is very clever of him after all, because our new cook is forever dropping and smashing things, and my husbind addresses her as "Butterfly" wich pleases her very mutch but wouldent if she knew it was short for "butter fingers."

Enyway, our spelling system with Herbit is werking very well on the hole, although a nayber of ours, a certain Mr. Arneld, tries to complicate it by saying to the poor child sutch things as, "Now wats this, Herbit, d-o-g moo moo," or "C-a-t bow-wow," or "H-o-r-s-e caw caw." I declare Pawleen, the next time that man rings the bell I wont let him in, even if my husbind does value his acquaintance as a peenuckel player.

Well, Pawleen, olive oil, as the saying is. Your affectionate sister Fanny.

## Fill the Gap

It would be a pity if the feeling of uncertainty and apprehension about what might happen in case of failure to elect a president, which was so strongly manifested during the recent campaign, should evaporate without inducing congress to fill a gap in our laws. Both the constitution and the federal statutes are silent regarding the course to be pursued if neither a president nor a vice president is elected by either the electoral college or congress.

It may be said that the chances are so enormously against a presidential vacancy arising in the way referred to that it is not worth while to bother our heads about it. But prudent statesmanship will desire to rule out the slightest possibility of mischief through neglect.

Two weeks ago millions of Americans were gravely discussing the peril that might arise. It did not, and may not in the future; but then again, it may. People's minds were disturbed by the fear of what might happen, and that element of doubt ought to be removed from all future presidential campaigns.

The matter should be promptly taken up by the judiciary committees of both houses of congress and the appropriate way to make good what is lacking in existing law should be agreed upon and enacted.

## Scripture

sober, grave, sound in faith, in charity, in patience.—Titus 2:2.

## Romance of Aluminum

Helium has had wide publicity from the Shenandoah's flight; aluminum which makes possible the performances of both the Shenandoah and the ZR-3, seems scarcely to have its just due.

"Aluminum is the foundation of duralumin, the metal bones of modern lighter than air sky cruisers," says a bulletin of the National Geographic society from its headquarters at Washington, D. C. "The metal usually hides the light of its powers. such as the blowing up of Vivy Ridge, under bushels of other names and it is a 'rookie' among the old time major league metals.

"Iron, copper, tin, zinc and lead did service to man earlier than the birth of Christ. Aluminum will be only 100 years old in 1927. Seventy years ago aluminum sold for $7 an ounce and was advertised as 'silver from clay.' Even the 7,300 tons produced in 1900 must be multiplied 25 times to approach last year's total, while the 'silver' of the sixties sells now for two cents an ounce.

**Most Prolific of Metals.**

"To play a joke on a jeweler ask him for 'some nice stone in aluminum, about two or three carats.' Probably he will look puzzled, but if he knows the chemistry of his trade he will lay before you gems fit for a king's crown. The ruby, sapphire, garnet and turquoise have a normal base of aluminum. Greater quantities of it are found than any other true metal; only half as much of its nearest rival, iron, occurs in igneous rocks, which include all rocks hardened out of the original boiling mass of which the earth once was composed.

"An element of such frequency is not confined to one country or continent. It is a partner in nearly all shales and clays, the latter a necessity of man from civilization's dawn. The evening potatoes which are boiled in an aluminum pan are placed before the family on china plates partly aluminum. Salts of aluminum play a part in the abrasive father uses to sharpen the carving knife, the dyes in his suit, the tanning of his shoes and even his evening newspaper. Kaolin, the foundation of chinaware, has a large content of alumiuum and the man who devotes a method of getting it out cheaper than pulling it away from the mineral now used, bauxite, will receive honors and riches.

**The Geography of Bauxite.**

"Bauxite takes its name from the French hamlet of Baux, 10 miles east of Arles, on the lower Rhone. Best bauxite still comes from southern France, particularly among the hills back from the Riviera coast. But mineable quantities of bauxite, which is an earthy, soft, weathered mineral, are found in Antrim county, Ireland, in many parts of Germany, in British and French Guiana, and in India and Italy. More discoveries are being reported from time to time. In the United States important workings are near Little Rock, Arkansas. Steam shovels also scoop it up in northern Georgia and Alabama.

"American aluminum companies have bought control of large bauxite deposits in British and French Guiana.

"To Charles M. Hall, whose rise to fame and fortune reads like an Alger romance, the housewife owes credit for her shining pots and pans. Hall, a Congregational minister's son, one day discovered an old chemistry text book without cover or title page in his father's reading room; it decided his life ambition. At the age of 22, while attending Oberlin college in Ohio he invented the electrolysis process by which practically all aluminum is made today. Electrolysis is called 'electric loosening.' Aluminum in combination with oxygen, to which it is attracted like steel to a magnet, Hall subjected under certain conditions to a powerful electric current and split the particles to form pure aluminum.

"Duralumin's production is a trade secret. Aluminum is its chief content and there is also copper. It is so light that a girder 16 feet long can be balanced on one's little finger, but so strong that if its ends are supported by blocks it will support eight men.

**Why Metal Wins Friends.**

"The qualities of aluminum win it more friends constantly. Weight for weight it offers twice as smooth a road for transporting electricity as copper. For its virtue of radiating heat more rapidly than iron or most other metals, and for its lightness, automobile makers welcome it. Because it absorbs heat quickly, is light and does not rust, it is used for utensils. On western alkali plains, however, it turns black and comes off in flakes.

"Under certain circumstances aluminum has a violent affection for oxygen. This quality workmen employ in making molten metal on the spot. When you see a hooded man working in a brilliant light on the street car track he is employing the thermite process. A mixture of aluminum powder and iron oxide (rust) is ignited with magnesium. In a violent effort the aluminum robs the iron of oxide; the iron liquifies in the terrific temperature attained, 6,000 degrees Fahrenheit within 30 seconds, and welds the rails. This temperature approaches the heat of the steel carving oxy-acetylene blowtorch, the highest temperature common to industry."

## Today's Birthdays

Bliss Perry, noted author, critic and university lecturer, born at Williamstown, Mass., 64 years ago today.

Sir Frederick Haultain, eminent Saskatchewan statesman and educator, born in England, 67 years ago today.

Rt. Rev. Benjamin Brewster, Episcopal bishop of Maine, born at New Haven, Conn., 64 years ago today.

Mrj. Gen. Walter A. Bethel, retired, late Judge Advocate of the U. S. army, born in Ohio, 58 years ago today.

Mrs. Alice Ames Winter, former president of the General Federation of Women's clubs, born at Albany, N. Y., 59 years ago today.

## One Year Ago Today

Radio messages broadcasted in England were heard in New York City.

## ADVENTURES OF THE TWINS

by Olive Roberts Barton

NO. 8—OLD TOWSELHEAD

"A shaggy old fellow is Towselhead,
His whiskers make most a remarkable bed,
For chickens and turkeys and kittens and such—
All their scratchings and gobblings don't bother him much.

"He lies in the field, all brown in the grass,
Not minding the nibbles of creatures that pass,
Of calves or of colts, the greedy young friskers,
That never go by without munching his whiskers.

"Towselhead wears a night cap, thick and plain,
Farmer Brown says its really to keep off the rain,
But I think he's ashamed of it—Towselhead is;
If he looks like a Granny, it's no fault of his.

"One day he told Scare Crow and Scare Crow told me,
(They talk to each other—they're cousins, you see)
One reason he hates so his night cap on top—
The children can't slide, Farmer Brown made them stop."

That was the next rdidle the Riddle Lady asked the Mother Goose people at Mrs. John's orchard party.

"Who is Towselhead?" she asked when she had finished.

"Please, ma'am, is it a cornstalk?" asked Little Boy Blue.

"No, it isn't," said the Riddle Lady, "although cornstalks are towselheads, I must say. They never comb their hair."

"I'm not sure that it isn't another scare-crow!" remarked the Old-Man-All-Clothed-in-Leather to Solomon Grundy. "Why I knew a scare-crow once who was just eaten up by the farm creatures. He stood near a fence and every time Ned Nag or Charlie Colt came near the fence, they chewed up his arm or his head. Every day he had to be fixed up all over again, and finally Farmer Brown had to shake pepper all over him to teach those horses a lesson."

"No, Towselhead isn't a scarecrow," said the Riddle Lady.

"I should think he would be ashamed of himself," said Old Mother Hubbard. "Letting chickens roost in his hair! It's the most untidy thing I ever heard of."

"They even make nests in his hair," laughed the Riddle Lady, "and lay eggs in them."

"The idea!" said Mother Hubbard.

"The idea!" exclaimed the Old Shoe Woman.

"The idea!" cried everybody. "Nests! Eggs!"

"And kittens!" added Mrs. Spratt. "Personally I dislike cats. I was always glad that one cat jumped over the moon!"

"I know the answer," said Mrs. John. "I've been thinking and thinking. It's a hay-stack."

"Why, of course," said everybody. "How easy!"

"It's always easy when you know how," laughed the Riddle Lady.

(To Be Continued.)

(Copyright, 1924, NEA Service, Inc.)